WE ARE PROMPT
If you want an Express, Truck or Dray, phone us.
PACIFIC TRANSFER CO.
504-506 Fort St. Phones 248 and 249
BAGGAGE STORED

Victoria Daily Times

Wellington Coal
Hall & Walker
1232 Government St. Phone 83

VOL. 42. VICTORIA, B. C., SATURDAY, JUNE 21, 1913 NO. 145

MOUNTAIN SCALERS FOUND TRACES OF EARTHQUAKE AND CONFIRMED FEAT BY LLOYD, WHO REACHED THE NORTH PEAK

Archdeacon Stuck's Successful Adventure Recalls Claims Made by Dr. Cook in 1906 That He Had Reached the Summit of Mount McKinley

EXPEDITION STARTED MARCH THIRTEENTH WILL RETURN TO FAIRBANKS IN AUGUST

Fairbanks, Alaska, June 21.—Archdeacon Stuck's messenger who brought news yesterday of the successful ascent of Mount McKinley by the archdeacon and his friends, Robert G. Tatum, Harry P. Karstens and Walter Harper, gives the date of the successful attempt as June 7, when the archdeacon led his companions to the highest point. Dr. Stuck, who is resting at the base camp, expects to return to Fairbanks in August, and will go to New York in October as a delegate to the general convention of the Episcopal church.

With his assistants he erected a six-foot cross on the summit of the great mountain. Observations made with the mercurial barometer indicate the height of the mountain is 20,500 feet. Dr. Stuck said this can be checked by comparing the readings of his barometer with the records taken at Fort Gibbon on the same date.

The expedition, which left Fairbanks on March 13, expected to reach the summit of Mount McKinley early in May, but was delayed three weeks cutting a passage through ice thrown across the ridge by an earthquake last summer.

The party found much evidence of serious disturbance on the upper ridges. The upper ridge shows evidence of a violent upheaval and the ridges are badly shattered.

Archdeacon Stuck confirmed the ascent of the north peak by Thomas Lloyd and three companions in 1910, being able with field glasses to see the flagstaff erected by the Lloyd party when they accomplished their feat.

Seattle, June 21.—Doctor Cook, undaunted by the hard experiences of his first attempt, again essayed the ascent of Mount McKinley in 1906. His party, including among others Prof. Herschel Parker, Belmore Brown, R. W. Porter, topographer, and Fred Printz, the veteran packer of the two previous expeditions, landed at Tyonek late in May and made its way up the Susitna. Part of the journey was made overland with pack trains, part by water with a motor launch. The party spent most of the summer south of Mount McKinley in exploring the regions tributary to the Susitna. They tried without success to cross the range at the head of the Yentna. The attempt to reach the summit from the south was equally futile, but the journey added much to geographic knowledge of the region. Of special value is the topography map made by Porter.

In August the expedition reassembled at Tyonek and split up into several parties, Professor Parker returning to Seattle. The subsequent explorations made by Dr. Cook are described in the following manner by Professor Parker:

After the writer left the expedition, Dr. Cook modified somewhat the plans for further exploration. Only two members of the party were sent into the Kichatna region, two more going to the mouth of the Matanuska river, while Dr. Cook and two companions returned with the launch by way of the Chulitna river to a point near the previous camp at the foot of the glacier, from which the reconnoitering trips were made, the purpose being the exploration of the glaciers to the southeast of Mount McKinley as a possible route to the top for an expedition the following year.

By chance, however, the party happened to come upon a glacier that sweeps the upper eastern slope of Mount McKinley and offered an excellent highway to the mountain. In three days after leaving the boat this glacier was explored and the party came upon the northeastern edge. Here the position was so favorable that Dr. Cook decided to push on notwithstanding the lateness of the season. On the fourth day after leaving the launch the top of the ridge was gained, and the party were confronted by a granite cliff which rose some 4,000 feet into the air on top of the ridge, which was about 12,000 feet high.

Continuing on with one companion, Edward Barrill, a way was found around the cliff by cutting steps in cornices of ice, and a climb of 2,000 feet made the fifth day. On the sixth and seventh days a gain of 2,000 feet was made and a point attained very near the summit. Starting early on the morning of the eighth day, a dash was made for the top. Two peaks were encountered and the southwestern chosen. At 10 o'clock on the morning of September 16 the top was reached, but only the briefest stay could be made. In four days the mountain was descended and the homeward journey commenced.

It is unfortunate that the above cannot be considered a final statement of Dr. Cook's journey. Soon after his return from the Arctic regions in 1909, charges began to appear in the press that he had not reached the summit of the mountain. These finally took definite form when his companion, Edward Barrill, made an affidavit to the effect that the party had not been nearer than nine miles to the summit of the mountain. Other members of his party also expressed doubt about the achievement. Though Cook strenuously asserted his claims through the daily press, yet he withheld any proofs of his achievements except the narrative and accompanying photographs, which had appeared in book form.

The whole matter was finally subjected to a close scrutiny by a committee of the Explorers' Club of New York.

This committee, which included some eminent scientists, reported that it had not been able to find any proof that Cook reached the summit. Though Cook had been invited to appear before the committee and submit his proofs, such as original observations, note books and photographs, he did not avail himself of the opportunity.

Tacoma, June 21.—Belmore Brown, who with Professor Herschel Parker mounted to within 100 feet of the summit of the north peak of Mount McKinley, is in the east visiting in Pennsylvania and New York. Those among his friends who know the details of his Mount McKinley trips stated last night that they were not surprised to hear of the success of the Stuck expedition, as they felt the Brown-Parker expedition proved beyond doubt that the mountain could be scaled, only a freak of the weather preventing this expedition from reaching the very point of the north peak. They expressed doubts, however, as to the accuracy of the statement that a flagstaff planted by the Lloyd party had been sighted, it being their information that the Lloyd party's movements had been traced and the fact established that it turned back long before the summit was reached. There was also some doubt expressed as to the south peak being higher than the north. None of these friends, however, was willing to be quoted, saying that if there was anything to be said regarding either point it would doubtless come from Mr. Brown or Professor Herschel Parker in the east.

Mrs. George Brown, mother of the Tacoma mountain climber, was much interested last night in the details of the Stuck ascent, expressing happiness that it should have been made without a mishap.

JUMPED FROM BRIDGE TO WIN HIS WAGER

New York, June 21.—In a leap of 200 feet off the middle of the Washington bridge into the Harlem river to "win a bet," as he says, John Burns, architect, almost lost his life yesterday afternoon.

Policemen saw Burns jump from the dizzy height, and putting out in a small boat succeeded in seizing the man in midstream.

"Someone dared me to jump, and I did," said Burns. "I did it to win a bet."

He denied that he had attempted to end his life.

NEW DANISH CABINET.

Copenhagen, June 21.—The new Danish cabinet was formed to-day by C. Th. Sahle, a former premier and the leader of the Radical party.

CREOSOTE, CYANIDES AND OIL ARE ON FREE LIST

Washington, D. C., June 21.—Senate Democrats resumed consideration of the tariff bill in caucus to-day as revised by the majority of the finance committee, further reducing duties and enlarging the free list.

The discussion began on the chemical schedule, where the Underwood rates were reduced on certain dyes used in the manufacture of cotton and woollen goods, while other articles such as creosote, oil and cyanides were transferred to the free list.

In the summary of the senate changes announced yesterday all sawed boards of cedar and cabinet woods appeared to have been transferred from the House free list to the dutiable list. The reverse was the case, the ten per cent. duty of the House bill having been struck off entirely by the senate committee.

CURRENCY MEASURE FAVORED BY WILSON

Spirited Fight Promised Over Retirement of $700,000,000 Two Per Cent. Bonds

SENATOR WORKS OFFERS NEW LIQUOR PROPOSAL

Would Prevent Manufacture or Importation Except for Special Uses

PRESIDENT ORDERS NEW APPOINTMENTS

Washington, D. C., June 21.—President Wilson has taken a firm stand behind the Glass currency bill and has told Democratic members of the House banking and currency commitees that as under the constitution he has the right to recommend specific legislation to congress, he feels justified in recommending the measure now before it. It was said to-day at the White House that he would not compromise on the essentials of the measure, particularly those which concern concentration of reserves in New York city, and control of the money market.

The fight over the retirement of $700,000,000 2 per cent bonds promises to be a spirited one. Several Democratic members of the House committee declare such a provision should have been retained in the bill. Mr. Glass would not say to-day whether he would insist in putting it back in the measure, but admitted it had been withdrawn against his protest. It is understood that the president leans favorably toward such a provision. Other framers of the bill, however, are reported to have taken the position that a separate measure incorporating that feature can be introduced in December if desired.

A constitutional amendment to prohibit the sale, manufacture and importation of distilled liquor containing alcohol, except for mechanical, scientific and medicinal purposes, was proposed to-day by Senator Works. The amendment would allow three years for adjustment of the liquor business before it becomes effective. Senator Works said he had become convinced that the only way to deal effectively with the traffic is to prohibit the manufacture or importation of intoxicating liquors.

President Wilson made to-day the following nominations: Consul at Basel, Switzerland, Philip Holland, of Tennessee; minister, John D. O'Rear, of Missouri, to Bolivia; Henry Vandyke, of New Jersey, to the Netherlands and Luxemburg.

FUGITIVE DEAD AND TWO PRISONERS SHOT

Efforts to Capture J. H. Ethel Bring Probably Fatal Injury to Charles E. Gale.

Oroville, Wash., June 21. — Efforts made to arrest J. H. Ethel, a sawmill owner, resulted in the death of Ethel, the injury, probably fatally, of Charles E. Cale and D. B. Crandall, members of a posse that searched for two days for Ethel, who last night either shot himself or was burned to death in his home.

Sheriff Stark, of Okanagan county, heard on Thursday that Ethel, who was wanted on an arson charge, after having jumped his bond, had returned to his home twelve miles southeast of here. The sheriff organized a posse, which surrounded Ethel's home.

The fugitive refused to surrender and put his family out of the house. He then began firing at the posse and Crandall was shot in the hip. The attack on Ethel's home was renewed yesterday and the building was riddled with bullets. Ethel at times returned the fire, one bullet hitting Cale in the eye and passing through his brain.

At sundown Ethel's home was set on fire by the posse and his body was found later.

Cale is at his home here in a dying condition.

COOK CALLED ON TO FORM NEW MINISTRY

Melbourne, June 21.—Joseph Hume Cook, the leader of the Liberal party in Australian federal parliament, was to-day commissioned by the governor-general of the Commonwealth, Baron Denman, to form a new cabinet, to take the place of the ministry under the premiership of Andrew Fisher, who resigned yesterday.

The change of governments was caused by the defeat of the Labor party which had been in power since 1910.

CARIBOU MEAT AND REINDEER IS NEXT

Will Be Decided Factor in Market of Continent Some Years Hence

PRICE NOW WOULD BE SEVENTY-FIVE CENTS

Fish Taking Place of Meat; Arctic Product When Railways Come

OLD SOURCES FAIL TO MEET DEMANDS

Dawson, Y. T., June 7.—(Mail advices.)—F. N. Conway, manager of the Seattle branch of Armour & Company, who has been in Dawson for several days, says that he is convinced the reindeer and caribou of the Yukon and Alaska in time will be a decided factor in the meat markets of the continent. "Last year," says Mr. Conway, "our people were approached by the United States government with the view of getting us to market Alaskan reindeer through our 500 branches. I looked into the matter and reported to our company, and the proposition was gone into thoroughly. We found the meat could not be sold for less than 75 cents a pound in the States. That made the sale prohibitive except among a few who would want the meat for a novelty or among epicureans.

"To create a steady market and make it a commercial proposition the price must be lower. Yet it will not have to go so very much lower to compete with meats as they sell in the States to-day. Last winter we paid 8 to 12½ cents a pound for hogs and 12½ cents for beef on the foot. That was the Chicago price. Meats are becoming scarce, and we are going into fish.

"Later we shall be able to swing the Arctic products. The reindeer and other animals which can be raised on the great stretch of open country of Alaska and Northern Canada will be more easily accessible some day when railways and other lines of transportation connect the Arctic and the sub-Arctic close to the temperate belt. As the grazing lands disappear in the south, the north will have to be accorded more attention.

"These great lands will not be here in vain. The reindeer, moose, and other articles that sustain animal life will be more appreciated than to-day. Yukoners and others looking forward to the new industry of raising animals for the markets of the world may take courage. I am glad to see the spirit develop here. This spring Chicago was short hundreds of thousands of tons in packing house products. The old sources do not meet the demands. This should be a hopeful intimation to the northerner."

FARMER MURDERED CRIME PREMEDITATED

Shot From Ambush While Riding Horse Alone on Range in Idaho County.

Lewiston, Ida., June 21.—While riding after his stock yesterday morning near Grangeville, George Deering, a well known Idaho county farmer, was shot and killed, and the officers of that county believe it was a premeditated murder. Mr. Deering, who has extensive interests on the range, left his ranch home about noon Thursday and was later to be joined by his wife, who was to assist him. Unable to go as planned, Mrs. Deering sent her oldest son to work with his father. Young Deering had gone only a short distance from home when he came upon the horse his father was riding, covered about the neck with blood.

The boy immediately notified his mother, who informed nearby neighbors. The matter was investigated and after a brief search Mr. Deering was found about half a mile from his home dead, with a bullet wound in his neck. There was no evidence of a struggle. It is the belief that he was shot from a distance and fell from his horse when struck.

Officers and the family of the deceased man were unable to find any motive for the assault on Mr. Deering. He has never figured in any troubles on the range, and some opinion is entertained that the wound may have been from a stray bullet.

When Mr. Deering left his ranch he was unarmed, and this dispels the idea that he shot himself, accidentally or otherwise. He had been a resident of Idaho county for many years, and was wealthy. He leaves a wife and three children.

FACUNDO DURANO DEAD.

Panama, June 21.—Facundo Mulis Durano, the eminent Panaman jurist, died to-day. He was governor of Panama when it seceded from Colombia and was the first chief justice of the supreme court of the canal zone. He was at one tim secretary of foreign relations.

THE EMPEROR OF GERMANY

EMPEROR WILLIAM HAS SATISFACTION IN TWENTY-FIVE YEARS' SERIOUS WORK

Expresses With Joy and Emotion His Warmest Thanks to Every Individual Who Has Thought of Him

Berlin, June 21.—Emperor William's delight in the celebration which has just been made of the 25th anniversary of his reign is renewed in a rescript by Chancellor Bethmann-Hollweg. It says:

"I thank God that I can look back with satisfaction on the past twenty-five years of serious work and the great acquisitions they have brought to the Fatherland. That this happened under the fertilizing rays of the sun of peace, the strength of which variously dispelled every cloud on the horizon makes me pretty happy."

In referring to numerous institutions which were established in commemoration of the celebration, Emperor William said: "The jubilee has thus become the source of a stream of blessings for German lands even for coming generations. With joy and emotion I express my warmest thanks to every individual who has thought of me. I shall in the future also apply my whole strength to the welfare of the German people so long as the Lord God spares the strength in me."

TO CHARGE WOMEN WITH DISTURBANCE

Beat Tattoo on Tin Pans at Nanaimo and Called Miners "Scabs"

Nanaimo, B. C., June 21.—The first police court case arising out of the strike in the Nanaimo mines will be up for hearing on Monday morning next berore Stipendiary Magistrate Simpson, when three Nanaimo women will be charged with creating a disturbance, the alleged offence having been committed yesterday afternoon.

Since the strike was declared in the local mines on May 1 last by the United Mine Workers of America there has been no men working, with the exception of a few fire bosses and pumpmen, who have been engaged in keeping the mines clear of water, clearing caves out of the airways and other necessary work. Local officials of the U. M. W. of A. have endeavored to persuade these men to quit work, but without success, and when two fire bosses were returning home from their work on Friday afternoon they were accosted by a number of strikers' wives, who beat a tattoo on tin pans at the same time calling the men "scabs" and other uncomplimentary names. The demonstration was stopped by the police and the names of the three ringleaders taken, who will appear in the court Monday.

TRAIN HOTEL EMPLOYEES.

Toronto, Ont., June 21.—A training school for hotel employees will be one of the important matters to be discussed at the meeting of the National Hotel-keepers' Association of Canada, to be held in Winnipeg in September, when it is expected that there will be 3,000 members present.

Arrangements have been made with the railways for special trains to carry the members and their wives.

ADVOCATES WOMEN'S ARMY.

London, June 20.—In a speech tonight at Limehouse, an eastern quarter of London, Sylvia Pankhurst advocated an army of women, armed with sticks and stones, marching from the East End of London to Westminster to demand the vote.

DROPS FROM TREE TO SEE KING AND QUEEN

Suffragette Causes Surprise for Their Majesties in Grounds of Palace

London, June 21.—The Birmingham Post prints a story that recently when the King and Queen were walking in the grounds of Buckingham Palace, a woman dropped from the branches of a tree and began an excited harangue on the woes of the suffragettes, with the result that at the last court the distance between their Majesties and persons being presented was considerably widened, and as certain dames known to sympathize with the militants were making their bow they were very closely watched lest they should be overcome by the temptation to secure another advertisement for the cause.

The Queen was said to be much perturbed at the Ascot incident which she witnessed. She seldom attends race meetings, and dislikes the idea that her rare appearance should be made the occasion of insane self-martyrdom. Officials are watching out for the safety of their Majesties, and their forces have been doubled in numbers.

MORE DESTRUCTION BY MILITANT SUFFRAGETTES

London, June 21.—Militant suffragette "arson squads" were out last night at St. Andrews, Scotland, and at South End, on the lower Thames, and succeeded in causing considerable damage. At St. Andrews the "fire fiends" destroyed the east wing of the Gatty marine observatory, connected with the university.

The object of attack at South End was the Church of St. John, a modern and costly edifice, completed a year ago. The organ loft was set on fire but the damage was small.

GRAVES BROTHERS SENTENCED.

Bridgetown, N. S., June 21.—Judge Ritchie, this morning sentenced the Graves brothers, who were found guilty yesterday of manslaughter in connection with Kenneth Lee, to 15 years each in Dorchester penitentiary.

BULGARIA ATTACK IN MACEDONIA EXPECTED

Greek and Servian Armies Concentrated on Right Bank of Vardar

MONTENEGRO TO AID RIGHT BANK DEFENCE

No Demobilization Unless Greece Consents to Joint Occupation

POLITICAL ATTACK ON BRITISH NAVY OFFICER

Vienna, June 21.—An attack by the Bulgarian troops on the Servians and Greeks is expected on the River Vardar, in Macedonia, according to Austrian newspapers.

The co-operation of the Greek and Servian armies has been accomplished. The Servians are concentrating in fortified positions on the right bank of the river.

Three brigades of Montenegrin infantry are advancing through Macedonia to join the Servian troops at the front. The Vardar river runs through Macedonia to the Gulf of Salonica. The Bulgarians occupy the country along the left bank, while the Servians and Greeks hold the positions from the opposite side.

London, June 21.—In a note sent to Greece, Bulgaria has assumed the same attitude that she took in her voluminous note addressed to the Servian government.

The note says Bulgaria declines to cease the concentration of her troops on Greek lines, or to demobilize her forces unless Greece consents to a joint occupation of the disputed territory.

According to reports current at Salonica, Bulgaria will require another ten days to complete the concentration of her forces against Greece and Servia. Numerous small skirmishes between the opposing armies are reported.

Vienna, June 21.—An interpolation was introduced in parliament to-day asking about health conditions in Scutari. The introducer asserted that semi-decomposed and half-mummified corpses of Turkish soldiers were still unburied in the vicinity of the fortress, and asked the government to compel the negligent commander of Scutari to fulfill the duties demanded by civilization and humanity.

The attack was aimed at Vice-Admiral Cecil Burney, of the British navy, who as senior officer of the international fleet which blockaded the Montenegrin coast during the Balkan war, commands the international force occupying Scutari.

Belfast, June 21.—The Servian government is said to have decided to inform Russia that in view of the Bulgarian attitude on the River Vardar and in the territory in dispute, a meeting of the premiers of the Balkan states at St. Petersburg would be futile.

ONLY WORD NEEDED TO CAUSE GENERAL STRIKE

President of Chicago Building Trades Council Will Wait Until Last Minute.

Chicago, June 21.—Threats of a coast-to-coast strike in sympathy with the Chicago union men locked out by the Building Construction Employers' Association, was made to-day by Simon O'Donnell, president of the Building Trades Council. According to O'Donnell, union men in cities throughout the country are awaiting his word to drop their tools and tie up the construction work of the nation.

"All that is necessary is just the word from Chicago," said O'Donnell. "I have heard from the leading unions, and they have offered co-operation. They feel, as we do, that we have been badly treated. If the word goes out work will stop from San Francisco to Maine.

"We are hesitating here. Tying up so much work would cripple the country. We will hold out until the last minute before taking such drastic action."

ASKS APPROVAL OF SELKIRK WATER WORK

Ottawa, June 21.—The Canada Gazette contains notice that the Canadian Investment and Securities Company, Ltd., of Victoria, have applied to the government for approval of the works that the company proposes to construct in Selkirk water, Victoria inner harbor. The Genoa Bay Lumber Company has also applied to the minister of public works for the approval of plans of work it is proposing to construct in Union bay, Baynes arm, Vancouver island.

Campbell's PRESCRIPTION STORE CO.

Our Hat Dye

Makes old straw hats like new and costs only 15c. Any color you like. Get out your old "Straw" and try it to-day.

A Delicate Soap for Delicate Skins

Clear Glycerine Soap of absolute purity. If you have not yet found YOUR soap try this one. It pleases the most particular. 20¢ cake. 50¢ per box of three cakes.

CORNER FORT AND DOUGLAS

We are prompt, we are careful, and use only the best in our work.

PHONE 135

The Biggest Snap Ever Offered in Plums

Two Tins for 25c

Windsor Grocery Company

OPPOSITE POST OFFICE. GOVERNMENT ST.

Broughton Street

60x120, improved, close to Douglas street. Price $700 per ft. Lots in this block are held at $1000 per foot. There will be a great movement on this street this Fall.

J. E. Smart & Company, Ltd.

405-6 Pemberton Building.

IF YOU HAVE NOT

Already done so, you should read

COPAS & YOUNG'S

Half-page ad in Thursday's Times and compare the prices with those you are paying elsewhere. WE SAVE YOU MONEY.

ONTARIO PEACHES OR PEARS Per can	15c
ONTARIO PLUMS Per can	10c
CALIFORNIA EVAPORATED PRUNES, slightly sugared but very nice. Note the price, 25-lb. box	75c
CANADA FIRST CREAM Large 20-ounce can	10c
ROBERTSON'S SCOTCH MARMALADE 2-lb. tin	25c
NICE ONTARIO CHEESE Per pound	20c
CLARK'S OR ARMOUR'S POTTED MEAT For sandwiches; 4 tins for	25c
MORTON'S ENGLISH RASPBERRY VINEGAR Per bottle	25c
PURNELL'S PURE MALT VINEGAR Large bottle	15c
INDEPENDENT CREAMERY BUTTER Nothing nicer; 3 lbs. for	$1.00

See Our Windows for Fresh Fruit, Etc.

COPAS & YOUNG

ANTI-COMBINE GROCERS

Corner of Fort and Broad Streets.

Phones 94 and 95. Phones 94 and 95

ST. JAMES COFFEE IS DELICIOUS

Have You Tried It?

R. P. RITHET & CO., LTD.

WHARF STREET

FLOWERS AND MUSIC END SPOKANE WEEK

Spokane, June 21.—Flowers and music is the keynote of the closing hours of the pow-wow carnival here. Beginning this morning and continuing until this evening, the prize displays of cultivated and wild blossoms are on exhibition at the city armory. The feature of to-day's programme was the parade of flowers in which hundreds of decorated vehicles took part.

To-night and to-morrow afternoon programmes will be given by a grand chorus of one hundred voices made up of various singing societies and church choirs.

HELD DAY CLASSES TO TEACH STEALING

Professor of Burglary Tells of Police Protection and Illegal Traffic

New York, June 21.—Isadore Rader, professor of burglary, made a confession yesterday to Judge Swan, in the back of a poolroom on the lower East Side. Rader said that for some years he has held daily classes in stealing. His pupils and alumni, of whom he mentions many by name, have stolen half a million dollars worth of horses and merchandise, he estimates, and have paid Central office detectives, plain clothes men and uniformed police thousands of dollars to avoid arrest.

A dozen or more burglars have told the police from time to time of Rader's school but somehow he eluded arrest and kept on his teaching. They got him through a favorite pupil. This afternoon he sent word to Judge Swan that he wanted to confess. Seven closely-written pages, locked in the judge's desk, comprise his confession.

Time and time again, Rader declared, with names and dates, that he paid men in the police department to let him remain free. One time, Rader said, he paid only $150 to avoid arrest when caught stealing a truckload of merchandise worth $10,000.

The only time he was "stung," he said, was when a detective refused to divide a $500 reward received for recovery of stolen goods.

Rader declares he often stole goods and not being able to sell them, handed them over to the detective to claim the reward.

English Baby Cars, at 758 Fort St.

Cheap Country Home In Saanich

Half-acre of land with nice four roomed cottage, outbuildings and fruit trees. Frontage on two roads. Price $1575, on terms.

A. S. BARTON

Member of Victoria Real Estate Exchange.

215 Central Building. Phone 2901

DOMINION TRUST COMPANY

The Corporate Assignee

Lawyers and business men alike have been interested in the recent decision of a Supreme Court judge to the effect that companies are debarred in this Province from acting as assignee for the benefit of creditors.

This decision in no way affects the Dominion Trust Company, which has specific statutory authority to act in this capacity. It is the ideal assignee, just as it is the ideal executor and trustee.

Dominion Trust Company

909 Government Street

HUGH KENNEDY Local Manager

ADVOCATE MILITANCY BUT MEET OPPOSITION

Plan of British Delegates at Budapest Congress Given Cold Shoulder

Budapest, June 21.—Militant suffragettes nearly caused a serious row at the International Women's Suffrage Alliance, Mrs. Anne Cobden-Sanderson and Mrs. Charlotte Despard, both English women, and the latter president of the Women's Freedom League, engaged in a fierce harangue advocating militant tactics and protesting against their exclusion as fraternal delegates from full participation in the proceedings of the alliance. They claimed they were entitled to the same rights as the official delegates.

Mrs. O. H. P. Belmont manifested sympathy with the attitude of the militants by standing up at the conclusion of Mrs. Despard's speech and cheering and waving her handkerchief. The non-militant delegates, however, resented the tone of the speeches as an abuse of the courtesy extended by the congress in permitting Mrs. Cobden-Sanderson and Mrs. Despard to speak at all, but the tact display by Mrs. Carrie Chapman-Catt, of New York, president of the alliance, prevented a rupture.

Mrs. Catt said the congress was anxious to welcome the delegates of all the suffragette societies on equal terms, but that the difficulty in so doing lay in adjusting the constitution of the congress to meet present conditions, when the number of suffragette societies had so increased. Mrs. Catt protested against a few women claiming all the honor and glory as heroines and martyrs in behalf of woman suffrage, when, she said, for many years there had been women equally devoted to the cause.

Mrs. Stanley R. McCormick, of Chicago, was one of the five new members elected to the board of officers. San Francisco is believed to have a good chance of securing the next congress. Mrs. May Wright Sewell presented an invitation from the Panama-Pacific exposition officials to hold the next session in San Francisco. The decision will be known to-day.

ACTION IS TAKEN ON TRADES COUNCIL PLEA

Representations Made Arising From Shipment of Men to Island Coal Mines

Vancouver, June 21.—Affidavits preferring serious charges against the Cosmopolitan Labor Supply Company Employment Agency have been sent to the superintendent of immigration at Ottawa by the Vancouver Trades and Labor Council, and it is claimed by J. H. McVety, manager of the Labor Temple, that pending receipt of the evidence which is being submitted, the immigration department has held up the license of the labor bureau in question.

This is the first action instituted under the terms of the order-in-council recently passed restricting the activities of employment agents, bringing them under the control of the Dominion government and making it incumbent for all agents to secure licenses in order to carry on their business.

In a letter accompanying the sworn statements, Mr. McVety sets forth allegations stating that the proprietor of the labor bureau against which the charges are laid, inveigled a party of men aboard a steamer bound for Nanaimo, while they were under the influence of liquor or narcotics, with a view to placing them in positions at the mines on Vancouver Island, where the workers are at present out on strike. He urged in his communication that a license be refused the agency or, if already granted, that it be annulled.

In one of the affidavits Christopher Pattinson swears that he met on a train the party of miners from Durham county, England, who were alleged to have been brought out by agents of the Canadian Collieries to work in the mines on Vancouver island. He declares that he was assaulted by one of the men associated with the Vancouver labor agency when he tried first to board the train and speak to the English miners, and he asserts also that threats were made against him.

Mr. McVety claims in a sworn statement that he had received 500 complaints during the past year from men who alleged misrepresentation against the labor bureau in question, a large percentage of the protests emanating from foreigners unacquainted with the English language.

Mr. Robert Foster, president of District Local 28, of the United Mine Workers of America, states in his affidavit that the proprietor of the Cosmopolitan Labor Supply Company used threatening language in his presence with regard to the action of the union's representatives. He declares that the employment agent expressed the view that he would like to have been on the train when Pattinson had boarded it as he would have given instructions to his men to have "kicked his face off." He also allegedly said he would have had Pattinson accused of being a "pickpocket or a thief" in order to have had the union representative detained.

The affidavits were sent to Ottawa last week. The Trades and Labor Council last night formally approved of the action taken by Mr. McVety in sending the sworn statements to the superintendent of immigration and urging the cancellation of the employment agents' license.

BOY DROWNED IN FLOODED RAVINE

Was Paddling on Raft at Spot Where Girl Was Rescued on Sunday

Vancouver, June 21.—Slipping off an improvised raft on which he was paddling with a comrade, Percy Robert Allen, the twelve-year-old son of Robert Allen, of Tenth avenue, West, was drowned at 7 o'clock last evening in the waters of a flooded ravine at Tenth avenue and Willow street. Although H. G. Cornish, of the Dominion Undertaking Company, arrived on the scene immediately following the accident, no trace of the unfortunate lad could be seen as the water was over fifteen feet deep and very muddy. The body was recovered after fifteen minutes' work with the grappling irons, which police officers from the Central station had brought.

It was at the same spot last Sunday, and from the safe raft that a little girl in that neighborhood came near losing her life. In precisely the same manner as Allen, she slipped into the water, and was rescued by a passerby when she had sunk for the second time.

Together with a little colored boy who fled terror-stricken after the tragedy, young Allen had been rowing about the ravine on his raft composed of stray logs. Suddenly, while the raft was in the centre of the pond, and his companion's back was turned, the lad slipped on the wet logs, and without uttering a cry splashed into the water.

He sank immediately, but reappeared a few seconds later farther away from the raft. Being unable to swim, and weighted down by his water-soaked clothes, the little fellow had no chance, and sank. In the meantime his companion was stricken motionless by terror, but when Percy had sunk for the last time he screamed for help. Mr. Cornish, who was standing nearby secured a rope and tried to locate the spot where he sank.

This, however, proved fruitless, and Mr. Cornish immediately notified the police and the lad's father.

The ravine where the tragedy occurred was filled to a depth of about fifteen feet by the recent heavy rain. Both ends of this street are fenced off, as in the southern side, for the city authorities are now engaged in joining the avenue and filling the ravine.

THUNDERSTORM BRINGS DEATH IN ITS WAKE

Electrical Disturbances and Downpour in Pennsylvania and New York.

Philadelphia, June 21.—An unusual thunderstorm preceded by wind of great velocity, and accompanied by a downpour of rain, visited this city for a few minutes last night, after inflicting death and destruction to property throughout eastern Pennsylvania. Wire service for several hours was practically at a standstill. Considerable damage also was done in southern New Jersey and Delaware. A fourteen-year-old boy was blown out of a cherry tree in Pottsville, and killed. A portion of this city's trolley wires were blown down, and traffic suspended for more than an hour. Telegraph and telephone poles and wires were blown down in many sections, and several people were injured by falling signs and loose bricks blown from chimneys.

New York, June 21.—A severe electric storm, accompanied by heavy rains, hail and high wind which struck this city last night, did considerable damage, mostly in the outlying sections. Suburban telegraph and telephone services were demoralized, and trolley communication crippled by falling wires and washouts.

English Baby Cars, at 758 Fort St.

Buy Your Wedding Presents Here and Save 25%

When down town have a look at Little & Taylor's window, 611 Fort street, for suitable wedding presents in Silver, Rich Cut Glass, etc.

THAT THE PUBLIC fully appreciates good service is demonstrated by their co-operating in this money-saving opportunity.

PLEASE NOTE—The offerings are so exceptional that quantities are necessarily limited. We would urge upon those who would avail themselves of this sale to come early.

Little & Taylor

Jewellers, Watchmakers and Opticians.

611 Fort Street.

BEERS and WINES FROM OUR . . . Ice Chest

Wines and Beers for the table, the invalid or the connoisseur.

SCHLITZ BEER on ice, per doz. quarts, $3.00

SCHLITZ BEER on ice, per doz. pints, $2.00

CHAMPAGNE — Cliquot and Charles Heidsieck.

HEIDELBERG GERMAN LAGER BEER on ice, 1 doz. pints . . . $1.00

CHAMPAGNE — Pommery and Greno, vintage and unvintage.

The Hudson's Bay Co.

Family Wine and Spirit Merchants.

Open Till 10 p.m. 1312 DOUGLAS STREET Phone 4253

VICTORIA CARNIVAL WEEK—Aug. 4 to 9, 1913

Homesites

Easy Terms Low Prices

TWO LOTS FACING WATER

Both on Monteith street, 50x116 each. Price, each, $1450, one-third cash, balance over 1 and 2 years.

ST. LULIE STREET

One lot, 50x116. Price, only $1450, one-third cash, balance 1 and 2 years.

CHOICE CORNER

Oak Bay avenue and Mitchell, size 50x114. Price, $9500, easy terms.

COOK STREET

Near Pendergast, 50x125, close to park. Price $4750, terms one-third cash, balance arranged.

Monk, Monteith & Co. Ltd

Members Victoria Real Estate Exchange.

Corner Government and Broughton Streets. Phone 1402

PHONE 536

604 CORMORANT STREET

COAL

Caution

Should prompt careful folks to study the conditions of supply with an eye to the future. We are not alarmists, but it is conceded by those who know the real situation, that there's bound to be a big shortage of coal throughout next winter, and prices—well, they won't drop. Even if the strike were settled much sooner than likely, trouble is already certain and the moral is obvious: LAY IN AS MUCH AS YOU CAN FIND SPACE FOR, AND DO IT NOW.

J. E. PAINTER & SONS

R | Rogerson & Moss | M

Mount Douglas Park

Fernwood Avenue, four good lots, black soil, no rock; spring, with good water on property close to Cordova Bay. These are exceptionally good buying; each lot is 50x144. Price for the four is only $800

$150 cash, balance very easy.

R | Phone 946 622 Johnson St. | M

School of Handicraft and Design

719 Courtney St., Victoria.

Lessons in the following subjects, 7.30 to 9.30 P. M.:

Wood Carving—Miss Hendy, Monday.
Artistic Bookbinding—Miss Lang, Monday.
Practical Designing—Mr. Bergvelt, Tuesday.
Clay Modelling—Mr. Mold, Wednesday.
Jewellery—Miss O. Meadows, Wednesday.
The Principle of Design—Miss Mills, Thursday.
Metal Work—Mr. Mold, Friday.

Classes commence April first.

TERMS—$6 per quarter for one subject, payable in advance, or $4 each for two or more subjects, one lesson a week in each subject.

For further information apply to the instructors at the above address.

The Provincial Royal Jubilee Hospital

Incorporated 1890.

The annual meeting of the directors and subscribers to the institution will be held in the City Hall, Victoria, on Thursday, 26th June, at 4 o'clock p. m.

BUSINESS—Receiving the annual report of the directors, the treasurer's statement for the year ending 31st May, 1913, and the election of the directors.

The four following directors retire, but are eligible for re-election: Mrs. C. W. Rhodes, Messrs. Simon Leiser, A. Wilson, J. A. Mara.

Donors and subscribers can vote for four (4) members only. The City Council nominate five (5), the Provincial Government three (3), and the French Benevolent Society three (3), making a total of fifteen directors.

All donors of money, $50 and upwards, and annual subscribers of $5 and upwards are eligible to vote for the election of directors.

G. T. CARVER, Secy.

Victoria, 11th June, 1913.

DESKS CHAIRS

GLOBE WERNICKE FILING CASES AND BOOKCASES

Victoria Book & Stationery Co., Limited

1004 Government Street. Phone 62.

Repairing Watches

Your watch may go well for many years without attention, but all the time lack of oil and fine particles of dust and grit gathering in it wear out important parts very quickly; and so, when it does finally break down, the cost of repairs is proportionately greater.

Don't treat yours like that. Bring it to us and have it thoroughly overhauled.

EXPERT WATCH REPAIRERS.

REDFERN & SON

Diamonds and Gold Jewellery. Victoria, B. C.

GIVES A POLISH LIKE A MIRROR

TRY MEYERS PUTZ CREAM WHITE LIQUID METAL POLISH

½ Pints	25¢
Pints	45¢
Quarts	75¢
½ Gallons	$1.25

The best things out for polishing brass, copper, zinc, nickel, etc. It gives a LASTING polish.

Drake Hardware Co., Limited

1418 Douglas. Phone 1646.

The Best Known Trade Mark in the World

Victor-Victrola No. X, $ Mahogany or oak

Victrola Style X

As illustrated

$100

Convenient Terms

This machine is one of the styles that is accompanying Stefansson to the Frozen North

Gideon Hicks

Piano Company

OPPOSITE POST OFFICE

We have installed a

Private Telephone Exchange

Our number for all departments now is

5310

Ask our private operator for department you require.

NOTE—We always have lines disengaged now.

E. G. Prior & Company, Ltd. Lty.

Victoria Vancouver Kamloops, B. C.

TO RENT

45 Feet Windowfrontage

Store in one of the most central positions, corner of Broad and Johnson streets. Can be had at a very low rent on account of the tenant leaving for England. The use of fireproof safes, counter glass cases, wall cases, etc., can be had if required at a nominal rent. This offer must be taken up before the first day of July, 1913, or it goes out of my hands. Apply at the premises

Stoddart's Jewellery Store

DON'T PUT YOUR ASHES IN WOODEN BOXES

GET A GARBAGE CAN

B. C. SHEET METAL WORKS

Phone 3567. 1916 Oak Bay Avenue

The exiting employee need not "stop the wheels of ways in which to make money "go to work."

TACOMA TRAGEDY WAS PLANNED BY THE MAN

Letter Left by Edward Mygatt Shows His Act Was Premeditated

Portland, Ore., June 21.—Edward B. Mygatt, who killed himself yesterday in Tacoma after attempting to kill Ruth Allen, apparently went to Tacoma from Portland in company with the girl. Neighbors of the Allen family, who are newcomers in Portland, said to-day that Miss Allen left home yesterday about 4 o'clock in company of Mygatt, who carried a suitcase. Several hours later, Mrs. Allen, the girl's mother, followed, leaving two other children, a daughter aged 12 and a boy of 17, at the house. Between that time and this morning these two children left the house, for they have not been seen at any time to-day. Mygatt, who is a brakeman on a railroad, either lodged with the Allens or was a frequent visitor there, said the neighbors.

The Allens have made no friends since their advent into the community. On the other hand, it was stated, they had repelled any friendly advances.

Tacoma, June 21.—Edward Mygatt, of Portland, who hurled himself from the Lincoln bridge after an effort to hurl a woman, Frances Allen, over the rail, is dead at the hospital. The woman says the man had been pursuing her for several months, and that she tried to elude him when she came to Tacoma this morning. She says she was not aware of his presence until he jumped into a taxicab which she had entered at the Union station. She ordered the driver to go to the municipal dock. Two men came to her assistance when he tried to throw her over the rail. The girl says she is 19 years old, and that her husband is in New York. A letter in Mygatt's pocket, addressed to his mother, indicates that he had planned the destruction of the girl and himself.

BRITAIN AND CHINA TO CONFER ON TIBET

Negotiations Will Be Conducted at Darjeeling in Preference to London

Pekin, June 21.—A short time ago it was announced that China, actuated by a desire to settle the Tibetan question, proposed to send to London Wen Tsung-Yao as a special envoy with power to arrange a harmonious agreement. It is now announced that the proposal has been favorably received by the British government, but that it is deemed more advisable that negotiations should be conducted at Darjeeling rather than in London.

It would appear from a despatch, received recently by the Governor of Yunnan from the Dalai Lama, that Tibetan officers have been ordered to cease hostilities. The despatch urges that similar instructions should be issued to Chinese troops, and recommends the opening of negotiations with a view to a final arrangement of the Chino-Tibetan differences.

The manifesto, in which this despatch from the Dalai Lama is embodied, orders the observance of the Chino-Tibetan boundary, in accordance with the demarcation accepted at the time of the Ching dynasty, and strictly prohibits the stationing of Chinese troops to the west of Chiamdo.

HAS METEOR THAT MAY BE ALL GOLD

Farmer Near Bakersfield Was Digging Well and Found a Piece of Star.

Fresno, Cal., June 21.—Fred Williams, a farmer of McFarland, near Bakersfield, brought to Fresno yesterday, for the purpose of having it assayed, a chunk from a meteor which he says he discovered on his ranch at a depth of sixteen feet while digging a well. It has the appearance of solid gold. Williams was unable to find an assayer, but took the chunk to a number of local jewelers, who pronounced it crystallized gold.

Williams says the mass must weigh at least about twenty tons. It is only about an inch and a half thick. Following the declarations of the jewelers, Williams is now most anxious to secure a verdict from an assayer as to the value of this sample of the meteor.

Discussing the find to-day, the farmer stated that he would retire on his means should it be found that the rest of this gigantic meteor was all crystallized gold and of considerable value.

In the meantime Williams' wife is guarding the homestead and the twenty-ton meteor, although not anticipating its being stolen by any sneak thief.

INDIAN SQUAW CLAIMS HALF OF LARGE ESTATE

Spokane, June 21.—Veteran Indian chiefs of the San Poil tribe, grizzled pioneers who have seen the inland empire grow from a wilderness, weather-beaten old stockmen, and old Susan Enos, the squaw who claims half of the John Enos' (Portuguese Joe) $250,000 estate, made Judge J. Stanley Webster's courtroom look like a real powwow instead of a court of justice, when the legal battle began for possession of the dead pioneer's estate.

Old Mrs. Enos claims to have married Joe in September, 1870, when she sat in an Indian tepee and was given to him by her mother and father.

Old Susan declares she was cast off by him when the whites came to settle in the wilderness, and after she had herded his cattle, chopped his wood, done his washing and cooking and borne him three children.

WESTERN RATES GO OVER TILL MONDAY

W. B. Lanigan, C. P. R. Freight Official Spends Yesterday on Witness Stand

Ottawa, Ont., June 21.—When the western rates inquiry was resumed by the railway board yesterday it was agreed that the case would not be proceeded with to-day, but that it would be resumed on Monday and continued to the conclusion. The hearing will probably take up practically all of next week.

The examination of W. B. Lanigan, of the C. P. R., was continued. Mr. Lanigan dealt more particularly with exhibits filed with the board by M. K. Cowan, counsel for the Saskatchewan and Alberta governments. He submitted a statement to show that since 1909 the price of binders, mowers, gang plows, sulky plows and wagons has increased at the majority of points in the west, both in Canada and the United States. Binders cost from 3 to 8 per cent. more; mowers from 4 to 10 per cent.; gang plows from 2 to 15 per cent.; sulky plows from 6 to 12 per cent., and wagons from 11 to 25 per cent. The big increase in the price of wagons, he said, is due to the shortage of hardwood.

Mr. Lanigan said that the figures indicate that the privileges granted to the shippers of implements in the United States by which a car may be stopped and partially unloaded have not resulted in a reduction in the price of agricultural implements. Mr. Lanigan read a number of affidavits from business men to the effect that the exhibit as to prices of implements was a fair and reasonable one. No names were given. Isaac Pitblado, counsel for the Winnipeg Board of Trade, asserted that such evidence should not be submitted.

"It will not be regarded as of importance," remarked Chairman Drayton. Mr. Lanigan then submitted a statement to show that the rates of the C. P. R. on agricultural implements and binding twine from Fort William to Regina and points west were higher than from St. Paul westward for approximately similar distances, but the difference is not so great as claimed by W. K. Cowan. Taken altogether, he said, the rates on the C. P. R. averaged about the same as those on the American side.

Mr. Lanigan pointed out that the carload minimum on the C. P. R. for livestock was 20,300 pounds, while on the Great Northern it was 24,000 pounds. He considered that a proper comparison per car must be based on what the earnings were actually upon, namely, 20,300 pounds per car on the Canadian side and 24,000 on the American side. He estimated that on this basis the C. P. R., with the Great Northern application, would have earned $5.40 per car more than it did on 7 per cent. of an increase on the 883 cars of stock shipped in 1912.

He explained that the difference in actual revenue was due to a peculiar condition existing in the Winnipeg yards, which did not exist either in St. Paul or anywhere else whence cattle were exported. The law required that cattle should be unloaded at Winnipeg and fed. Sorting and re-shipping followed. Local dealers and slaughter-house men came down and large portions of the shipments from Alberta and Saskatchewan, billed probably to the east, were purchased at Winnipeg. The balance of the rate was rebated to the shipper on surrender of the waybill.

But there was no means to prevent waybills from being substituted. For instance, a man might have a shipment of cattle from Yorkton, and another from Calgary. The rate from Yorkton to Montreal was 87 cents, to Winnipeg it was 23 cents, there being a rate balance of 64 cents if cattle were not re-shipped after being unloaded at Winnipeg. The rate from Calgary to Montreal is 90 cents, to Winnipeg 45 cents, the balance being 45 cents as against a balance of 64 cents from Yorkton. By a substitution of waybills, the company would therefore be done out of 19 cents per hundred pounds. Out of 883 cars shipped in 1912, 806 waybills had been altered for eastern re-shipment. There had been 16,110 head charged for Montreal, the total charge being $153,140. Through the re-shipping and sorting process, Mr. Lanigan estimated $29,388.40 had been taken from the returns of shipments.

AGUINALDO APPEARS SUDDENLY IN JAPAN

Impression That Filipinos Seek Release From United States Administration.

Tokio, June 21. — The newspapers here report the arrival in Tokio of John Aguinaldo, son of Emilio Aguinaldo, the former Filipino rebel leader. They say he wore Japanese dress and came to Tokio secretly, being followed later by a suite of three Filipinos.

The newspapers reflect the impression which obtains in some quarters that Aguinaldo has come to Japan to take advantage of the negotiations between Japan and the United States to secure the liberation of the Philippines from United States rule.

A dispatch from Tokio, June 17, said reports from Kobe announced the arrival of Aguinaldo there on his way to the capital.

It developed that in Kobe Aguinaldo conferred with several Japanese, and in some quarters it was believed that his visit had to do with a movement for the independence of the Philippines.

The foreign office at Tokio said it had no knowledge whatever of Aguinaldo.

Do Not Dwell Continually on unpleasant things—but think often of the glorious thirst-quenching genuine imported "Pilsner Beer," 10c per glass "at The Kaiserhof."

Angus Campbell & Co., Ltd. *"The Fashion Centre"* *1008-10 Government St.*

Special Bulletin of Saturday Bargains at Campbell's

All Children's Dresses at Cut Prices

Hundreds of these pretty little frocks for girls of all ages from 2 to 14 years. They come in zephyrs, Scotch ginghams, prints, galateas, etc., all pretty, fresh, dainty and useful colors, in stripes, checks, plains and plain colors and white.

Values up to $1.00 for	65¢
Values up to $1.50 for	$1.00
Values up to $2.00 for	$1.25
Values up to $2.90 for	$1.75
Values up to $3.50 for	$2.50
Values up to $4.25 for	$3.00
Values up to $5.00 for	$3.50
Values up to $5.75 for	$3.75

Astonishing Shirtwaist Value for 90c

We have culled from regular stock a lot of Shirtwaists, without fault other than they are broken ranges, only one or two of a kind, and so on. They are all perfect, new, fresh, this season's waists; but when two or three sizes of a waist get sold out, and only one or two left, it is better for us to sell them cheap and clear them, to admit constantly arriving fresh, full complements. These to-day are fine lawns and mulls—with fine and pretty embroideries and lace trimmings, long or short sleeves—also a lot of dainty Sailor Blouses, white lawn with colored striped collar and cuffs in pink, sky or black stripes. Another lot are of White Linene, with sailor collar, tie, cuffs and patch pocket of blue, red or tan; plain color. All these values to $1.50, for to-day only 90c

Glove Values

Our "Hard to Beat" Silk Lisle Glove, two-dome fasteners and embroidered points, in black, white, grey, tan and champagne, is indeed hard to beat at 35c

A splendid extra fine, suede finish Chamoisette Glove, with two domes, in natural chamois white and black; also grey and tan, at 50c

"Kayser" 2-Dome, Pure Silk Glove, with double tips, all colors and black. Splendid value at ... 75c

LOVELY SUNSHADES REDUCED

You will want one for the First of July, if not before. We have a splendid, large variety, too large, in fact, for midsummer. So down go the prices.

There are pretty stripes, checks, borders, floral, embroidered or plain, in all colors; also blacks and whites. Every one priced up to $1.50 reduced to ..... 90¢

Values up to $2.95 reduced to $1.75
Values up to $3.75 reduced to $3.00
Values up to $4.90 reduced to $3.75
All fresh, new, this season's Parasols

Girls' Coats and Suits Reduced

Summer Coats
Sizes for Girls 2 to 14 years.

Values to $3.75. Reduced to	$2.50
Values to $4.75. Reduced to	$3.50
Values to $7.00. Reduced to	$4.25

Suits of Fine Serges
Sizes for Girls 12 to 16 years.

Regular $12.50. Reduced to	$10.00
Regular $10.50. Reduced to	$8.00

Ladies' Hose Special at 25c

We can now give you a splendid Lisle Hose for this price. It has reinforced heel and sole, and wide garter top. It comes in all colors and stainless fast black; also a similar quality Hose, with fine lace lisle ankle, in black, tan, sky, pink and white. This quality Hose sold by lots of stores at 3 for $1.00. Our special value is, per pair 25c

Finest Silk Lisle Hose in Canada at 35c

Plain colors, or lace ankles, or again, fancy embroidered. We have three distinct ranges, and each one a special. These stockings are made from the softest of fine lisle, silky in appearance and guaranteed fast colors and stainless; double spliced heels and soles, and wide, extra strong garter tops. Comes in fast black, tans, sky, pink, hello, greens and white. Is well worth 50c per pair. Our specialty only 35c

We have an extra fine quality Pure Silk Ankle Hose at ..... 75¢

Fine Knit Cotton and Lisle Undervests

We are now showing in this department a wonderful aggregation of Cotton, Lisle and Spun Silk Underwear. We were never better equipped to supply your wants than now. We have all the standard makes, from the useful little domestic made vest to the finest woolens. And also lovely, choice spun silk garments from Switzerland, and then again, those filmy, fine, delicious-to-wear Italian Silk Undergarments.

We have wonderful value in Soft Cotton Vests, ribbed or plain, lace yokes or plain at 25c

We have also a specially fine line in Soft Lisle Vests, plain or ribbed, lace or plain, at 35c

And others in full variety at 50c, 75c... $1.00

Drawers to match every number in vests, 25c, 35c ..... 50¢

And a splendid Soft Cotton Knit Combination at ..... 50¢

(This has wide or tight knee, plain or prettily lace trimmed)

SATURDAY NIGHT SNAPS at Seven-Thirty

Pretty House Dresses at $1.00

Extraordinary values are these useful and pretty dresses at this price. They are made from a good quality of Canadian print, principally in steel greys and pretty blues, with various styles of white stripes. One has a pretty border effect round the neck and down front of skirt, also border to a pretty V-yoke and cuffs. Another is made with square yoke, set-in sleeves, nicely piped with contrast plain material. Splendid fast washing colors. There are only 90 of them, and can be seen in our window. All sizes up to 42. Reg. values up to $1.75. To-night at 7.30 only $1.00

Be on Time Seven-thirty

These Bargains Are Worth Coming For

Neckwear Bargains at 25c

The balance of a very large sample purchase. There is only one of a kind, and we do not want to put them into our regular stock. There are several hundreds of them, and they include dainty Lace and Embroidery Jabots, Net Yokes, Coat Collars of Linen, Pique, etc. Collar and Cuff Sets—dozens of different effects in fancy bows and knots, in Bulgarian colors or plain colors of satin, silks, velvet, etc.—Rebespierre Collars, fine shadow lace effects, etc. The whole beautiful collection of values up to $1.00. To-night 7.30, each 25c

Twentieth Century Enamel cleans kid and suede gloves splendidly; also cleans all colors in suede shoes. 25¢

Campbell's

"The Fashion Centre"

NOVELTY

Fine Silk Lace Sleeves, black or white, so fashioned as can be worn with any dress without attaching. 40¢ and 65¢

FURTHER INDICTMENTS IN WESTERN FUEL CASE

San Francisco, Cal., June 21.—New indictments were returned by the federal grand jury yesterday against the officials of the Western Fuel Company who are under fire here. Those named are John L. Howard, president; James B. Smith, vice-president; John L. Schmitt, treasurer; Robert Bruce and Sidney V. Smith, directors; F. C. Miles, superintendent; E. H. Mayer, assistant superintendent, and Edward J. Smith, weigher. The indictments against them charge conspiracy to defraud the government out of drawback duties on coal.

MITCHELL SLIDE-EASY NECKWEAR PATENT FOR MEN

QUALITY STYLE VARIETY

FOR SCHOOL TRUSTEE

TO THE ELECTORS OF THE CITY OF VICTORIA

Ladies and Gentlemen:—

At the solicitation of several friends, I have consented to allow my name to be placed in nomination, at the bye-election to be held June 26, for the vacancy on the City School Board. Your vote and influence will be greatly appreciated.

Yours respectfully,

REGINALD HAYWARD.

THE DAILY TIMES

Published daily (excepting Sunday) by THE TIMES PRINTING & PUBLISHING COMPANY, LIMITED

Offices.....Corner Broad and Fort Sts.
Business Office.....Phone 1090
Editorial Office.....Phone 4

SUBSCRIPTION RATES

Daily—City delivery.....50c. per month
By mail (exclusive of city).....$5.00 per annum
Semi-Weekly—By mail (exclusive of city).....$1.50 per annum
Postage to United States $1 per year extra

COPY FOR ADVERTISEMENTS

All copy for display advertisements must be at Times office before 6 p.m. of the day previous to the day of insertion. This is imperative. When this rule is not complied with we do not guarantee insertion.

GOING UP.

The cost of living continues to show an almost restless human ambition to smash all records. Like the hero of Longfellow's poem, it seems to have set no particular limit on its climbing propensities, and we can only hope that a similar fate will overtake it one of these fine days. We are informed that the labor department's report for May shows that there has been an increase in the cost of animals, meats, fish, fruit and vegetables over that of April of this year and May of 1912. The index number is 137, against 133.3 and 126.3 respectively.

Conditions have reached such a stage that heroic measures are required at Ottawa. The Canadian tariff on necessaries of life will have to be reduced for a certainty let the high protectionist howl as he pleases. Even "infant" industries with their millionaire shareholders must make some concessions to a food-taxed people.

We observe that the beef trust in the United States is endeavoring to put a stop to the importation of Australian meat by the Pacific coast cities. The department of agriculture at Washington has given its officials instructions to inspect microscopically every piece of meat in cargoes arriving from Australia. It will be interesting to contemplate the result of this inspection.

If it is found to be unduly partial and exacting, there will arise an outcry that will sound as raucous at headquarters as the agitation against landing holding by Japanese. Having once tasted of the benefits of cheaper meat the people of California are not going to permit their new-found blessings to be roughly torn from them by any system of unfair inspection.

SEALERS' CLAIMS.

A short time ago the following advertisement appeared in the British Columbia papers:

NOTICE

To Owners, Masters and Crews of British Sealing Vessels.

Notice is hereby given that the undersigned has been appointed Commissioner to investigate all claims for compensation in respect of alleged loss or damage under Article XI of the Pelagic Sealing Treaty of the 7th July, 1911, and the Paris Award Regulations of 1893, which became effective in 1894, and that sittings for the hearing of such claims and evidence in support thereof have been fixed to take place at the Court of Appeals, in the Court House in the City of Victoria, B. C., commencing at 11 a. m., on the 15th July next, and that all persons, firms or corporations having any claims under the said Treaty and Regulations must lodge the same at the Exchequer Court of Canada, Ottawa, addressed to the undersigned, at least ten days before the date fixed for such sittings, or at the opening of such sittings.

The Crown will be at liberty thereafter to offer either a written or oral plea, or both.

Claims not lodged within the time fixed for such sittings will not be considered and will be forever barred.

Dated at Ottawa, this 7th day of June, A. D. 1913.

L. A. AUDETTE,
Commissioner.

We have been struck with the fortissimo ultimatum contained in the last paragraph: "Claims not lodged within the time fixed for such sittings will not be considered and will be forever barred."

Now if there are any claims "forever barred," it will not be the fault of the unfortunate claimants. It is quite conceivable that the advertisement, enjoying a brief insertion a short month before the expiration of the time limit, will escape the notice of many sealers entitled to compensation under the treaty. This is a very large province, of meagre communications, and our sealers have not been kept under lock and key in one community.

The handful of sealing men in Nova Scotia have been more considerately treated. The commissioner is to sit at Halifax on September 2, and notices have already appeared in the Nova Scotian papers. Why the relatively few engaged in the industry in the eastern province should receive four months' notice and the vastly larger number distributed over this country a notice of one month is a mystery. It must be due to the clumsy notions of western geography which prevail at Ottawa. It is the sealers of this coast who are responsible for the treaty which makes the proposed compensation possible, and they should be given every opportunity to benefit from it. Canada's interest in the sealing question is almost entirely represented by the industry of which this port is the headquarters, and it is absurd, therefore, for Mr. Audette to declare with staccato emphasis and the briefest possible notification that the claims which are not submitted within the all too limited time stated will be "forever barred."

IT IS COMING.

The joyous chorus which ascended from a certain section of the Canadian press when the Underwood Tariff Bill was first announced has diminished in volume and enthusiasm as the measure has marched through the various legislative stages at Washington. Their note of exultation that the bill gives everything Canada was to have under the reciprocity agreement without involving any concessions on our part is no longer heard. Our amiable imperialistic friends who would have no truck or trade with the Yankees two years ago gloated too soon over the prospect of truck and trade with the same species on a one-sided basis. Their utterances were brought to the attention of the tariff committee of the Senate, with the result that the bill has been amended in such a way as to make it necessary for Canada to accord reciprocal advantages to United States products in our markets if we would revel in theirs, an entirely natural and logical proceeding. Duties remain on fish, wheat and flour when imported from those countries which impose restrictions upon similar goods produced in the republic. Under the reciprocity agreement these products could cross the boundary line without any duties imposed by either government. More than that, Canada had access to a market protected by a high tariff against all her competitors.

Mr. Borden will soon hear an angry voice from the western wheat growers. They will demand that he avail himself of the offer in the Underwood Bill, and arrange for reciprocal concessions. If Australia or Argentina jumps in, and by tariff arrangement corrals the immense United States market the situation will become electric. That Canada's most urgent necessity to-day is larger markets is shown by the bootless mission of Hon. George E. Foster to Australia and his peregrinations to China and Japan. Sooner or later Mr. Borden must appreciate the absurdity of a representative of his government frantically posting to remote countries and ignoring the existence at our very doors of a hundred million people who are ready to buy what we have to sell under reciprocal conditions. And the farmers' protest will be fortified by a demand from the cities for a reduction of our own tariff in many other particulars. The restrictions on the necessaries of life must be removed, and even an expenditure of $250,000,000 will not obscure the issue. Our oft-repeated prediction that the anti-reciprocity government will enter into a reciprocity arrangement with the United States government, vox populi notwithstanding, still holds good.

Says the London Times:—"This much is now clear—that no naval policy, whether temporary or permanent, can be carried into effect without a reference to the electorate." The Times will be interested as well as pained to learn that there are no prospects of an appeal to the electorate on the naval question. "What, an election on the naval question!" exclaimed Colonel Sam. Hughes. "The idea is preposterous, very preposterous. We are not going to give the Senate the satisfaction of forcing us to have an election." Yes, yes, but what about the emergency?

• • •

Col. Sam Hughes declares that wars make nations great and glorious, and cites Rome in the Augustan period, England at the time of Elizabeth and France in the days of the renaissance. Rome fell forever very largely as a result of her wars; the war-like machinations of Buckingham helped to lose King Charles his head and the martial exploits of Louis XIV. produced a few years later the horrible French revolution, when an impoverished people became a bloodglutted mob.

• • •

Modern educational institutions, we fear, are going to be held responsible for the upsetting of many cherished institutions, habits and traditions. For example, a majority of the young women of the senior class in the Cincinnati University have declared that the years between twenty-five and thirty are the most suitable for their sex to shoulder the obligations of the married state, but a number consider it preferable to wait longer, even up to forty or forty-five years of age. What do the "young" men think of that? Or are they considered as having a voice in the matter at all?

• • •

The nation upon which the financial stringency has descended most fiercely is Germany. The depression is ascribed by some authorities to the new war tax, which purposes taking millions upon millions from the pockets of the public for the maintenance of an aggravated military system. The country which has felt not the financial stringency at all, but in which commerce is booming, is Great Britain, which sticks to what the restrictions call an obsolete fiscal system. Draw your own conclusions.

• • •

We are told Hon. G. E. Foster's wanderings to and fro upon the face of the earth have given impetus to the movement for extension of Canadian trade. And the impetus will get its quietus when "the interests" entrenched at Ottawa lay their hands upon it.

• • •

A report comes from Berlin that the fashionable young men of Germany have fallen into the habit of carrying parasols during the hot weather. We can hardly credit that, and we are quite sure the Kaiser will speedily put an end to such mollycoddleism.

• • •

Now there is some talk of a serious attempt being made to reduce the high cost of marriage. But our opinion is that it is the high cost of the things that usually follow marriage that causes annoyance to most people.

• • •

The Times sees no reason for altering its previously expressed opinion that aviation is closely akin to self-murder, and should be prohibited by the laws of every civilized state.

BITS OF WISDOM.

The world turns aside to let any man pass who knows whither he is going.—David Starr Jordan.

Some people pay so much attention to their reputation that they lose their character.—Boardman.

The history of progress is the history of Christ's challenge and man's response.—Newell D. Hillis.

Language and thought are inseparable. Words without thought are dead sounds; thoughts without words are nothing. To think is to speak low; to speak is to think loud. The word is the thought incarnate.—Max Muller.

There is not a more prudent maxim than to live with our enemies as if they may one day become our friends.—Chesterfield.

Do You Realize That Your Coal Bin Is Empty?

DO YOU REALIZE THAT PRACTICALLY EVERY COAL MINE ON VANCOUVER ISLAND IS ON STRIKE AND CLOSED DOWN?

Do you realize what the Coal situation will be in Victoria next winter? To try and ease the situation and to induce you to lay in a supply of coal now, we have reduced the price of our

Washed Nut Coal to $5.00 Per Ton Delivered

This price is for CASH, and we will not sell a pound of this coal on credit. Don't ask for it, we cannot give it. Order now.

Kirk & Co.

Phones 212 and 139

618 Yates St. Esquimalt Road

$1000 A YEAR NETT ON $12,000

On half-mile circle, 120-foot frontage.

This property has been recently leased to a responsible firm for three years, and pays as above.

One of Victoria's foremost realty men has valued this property at $15,000; but

We can deliver it for $12,000.00 on terms.

E. C. Anderton

Room 6, 1323 Douglas St.
Phone 1910.

A New Shipment of Women's Summer Dresses Includes All the Season's Latest Novelties

ALL that is new in the way of novelty effects is to be seen in this bewildering array of Women's Summer Dresses. There are absolutely no two garments alike and no matter how we tried to describe them we could not give you an adequate idea of their charming styles, beauty or quality. They must be seen before they can be appreciated. Women who are interested in the fashion tendencies will find much that will interest them and we draw your special attention to the showing in the View street windows, or, if you prefer, visit the Mantle Department where you will find rack after rack full of the loveliest styles in Dresses for summer wear that you ever set eyes on. They are to be had in light summer weight ratine, Turkish cloth, muslins and striped effects, and there's a color to suit every complexion, and a style for every figure from a misses' size 16 to ladies' 22. Some of the smartest novelties are in the over-dress and long pointed coat effects; others finished with narrow or wide fancy belts. The Bulgarian trimmings are very prominent. Values at $15, $17.50 and $20.00

See View Street Windows.

June White Sale News for Monday

FRESH GOODS are daily being opened up in the whitewear department, and we announce the following values for Monday's selling:—

LADIES' GOWNS 45c

Made of fine cotton, in slip-over style, trimmed with 1-inch edging of embroidery, short sleeve.

Another style at the same price has open front and long sleeve, self trimmed and lace edging.

CAMBRIC GOWNS 85c

Made with tucked yoke, trimmed with embroidery and ribbon, long sleeve finished with band of embroidery, open front; all sizes.

NAINSOOK GOWNS 90c

A splendid line of gowns, made of fine nainsook, round yoke of allover embroidery trimmed with ribbon, half length sleeve. Another slip-over style is of fine cambric trimmed with embroidery and ribbon; ¾ length sleeve.

Another Shipment of Pretty Waists Arrive—Values from $1.50 to $6.75

THIS new shipment is indeed a remarkable collection of lovely Waists, and some of the prettiest styles shown this season are included. We invite you to inspect them. Some are displayed in the View street windows, but there's a still larger assortment to be seen in the department. They include muslins, mulls, marquisettes and voile, and you can choose from high, low, V-shaped and Dutch necks, also a splendid range with attached Robespierre collars. Other novelties are ratine collars finished with Bulgarian trimmings and buttons, with three-quarter sleeves trimmed to match. Others are of allover eyelet embroidery, finished with lace insertion and edging. There's a style and a quality here to meet the requirements of the most expectant shopper.

VALUES FROM $1.50 TO $6.75

June White Sale News for Monday

PRETTY GOWNS $1.15

This is a very pretty style and splendid quality; made of cerserized cotton, in slip-over style, with round yoke of embroidery and insertion trimmed with baby ribbon, sleeves finished with embroidery threaded with ribbon.

CAMBRIC CHEMISES 35c

A splendid line with neck and armholes, neatly trimmed with edging and ribbon ..... 35¢

Another line in open front style, trimmed with embroidery .. 50¢

LADIES' UNDERSKIRTS $1.00

Of strong white cotton, with a tucked flounce and 1-inch lace insertion, finished with 3-inch lace frill. All sizes. Very special value at $1.00

LADIES' PYJAMAS $2.25

A good line, made of sephyr, in white, pink and blue, with braided fronts. All sizes $2.25

Another style of soft cotton crepe, in all sizes $3.50

Women's Serviceable House Dresses

YOU could not wish for better values or more serviceable styles for House Dresses. In fact, so pretty are some of the models that it would not be at all out of place to wear them as occasional street dresses during the hot weather. There's a splendid range of styles, patterns and colorings to select from and they come in good washing chambrays, ginghams and prints. Some are almost plain, others are neatly trimmed with embroideries and contrasting shades. There's a style and a size here to fit you and the prices are most reasonable.

VALUES FROM $2.75 TO $4.50

Three Special Lines in Croquet Sets

THIS fascinating game appeals to both young and old and how many hours can be pleasantly spent after the day's toil with playing a quiet game with your friends or other members of the family. Here are three special values we are offering.

NO. 1—A complete outfit for six players; a good, useful set for .. $1.00

No. 2—A complete set for eight players, and similar to No. 1, only better finished. Special value at $3.75

NO. 3—A splendid finished set, complete for eight players, in a nice, strong case. Special value at $5.75

2nd Floor.

Alarm Clocks—All Reliable Timekeepers

IT'S no use having an Alarm Clock unless it's a reliable timekeeper. A clock that can be relied upon to call the early riser and not fail to ring at the appointed set time. Every one of the following lines can be purchased with confidence. We recommend them because we know the makers would not turn out an undesirable article.

ALARM CLOCK, has white dial, with good, bold black figures, loud alarm, reliable timekeeper. Our special at $1.00

THE BABY ALARM, a good lever clock; will go in any position; attractive shape and good sounding alarm. Splendid value at $1.25

THE SURPRISE ALARM. This is one of the best alarm clocks we carry. Has intermittant or continuous alarm. A reliable timekeeper, made by the Gilbert Clock Co. Our price $1.90

THE PRESIDENT ALARM, will go in any position, intermittant or continuous alarm, patent stop button attachment at top of clock. The gong of the clock is enclosed in back, thus all the works are entirely dust-proof. Good value at $2.25

THE CORONA ALARM is a new patent alarm clock in a fancy polished case, with a brass alarm bell. A good looking clock and a reliable time keeper. Two sizes, $1.90 and $2.75

THE LITTLE BEAUTY ALARM, a small size clock, well made and finished; would make a useful travelling clock; reliable timekeeper. Special value at $1.50

Hardware Dept., 2nd Floor

Specials in Children's Drawers

A NEW shipment has just arrived and this news will be welcomed by a large number of our customers who have been enquiring for these goods. Here are two of the special values.

White Muslin Drawers, trimmed with tucks and embroidery. Sizes 2 to 16 years. Special value at, per pair ..... 35¢

White Cotton Drawers, with plain hemstitched frills. Sizes 2 to 12 years. Special ..... 20¢

Women's Satin Underskirts

THIS is a splendid line and one that will find a very quick sale; $1.75 is a very low price for Satin Skirts of this quality. They come in colors, cerise, Paddy green, moule, black and navy, with plain tops and pleated flounce. All lengths from 36 to 42. Special value at $1.75

A Useful List of Seasonable Dress Fabrics

FRENCH SERGE—A fine twill, and most serviceable for summer wear, in colors fawn, tan, brown, grey, saxe, royal navy, and black, 44 inches wide. Per yard 75¢

DIAGONAL SUITINGS in tan, brown, grey, saxe, royal navy, purple, and black, 46 inches wide. Per yard ..... 75¢

DUCHESS CLOTH, in saxe royal, navy, grey, fawn, tan, and black, 44 inches wide. Per yard ..... 75¢

SERGE SUITINGS, in brown, grey, saxe, royal navy, purple, and black, 50 inches wide. Per yard $1.00

STRIPE SUITINGS, in navy and black, with fine white hairline stripes, 44 inches wide. Per yard $1.00

CREAM SERGE COATING, a heavy quality, 54 inches wide. Per yard $1.25

Remarkable Values in Ladies' Gloves

PERRIN'S REAL CHAMOIS GLOVES, natural and white, 2-clasp. Per pair $1.00

PERRIN'S LONG CHAMOIS GLOVES, in white and natural. Per pair $1.75

PERRIN'S MARCHIONESSE GLACE KID GLOVES. The best glove value anywhere at the prices. Wrist length, in colors navy, tan, brown, beaver, grey, white, and black. Per pair $1.00

TREFOUSSE DOROTHY GLACE KID GLOVES, 2-clasp, in tan, brown, navy, green, mode, slate, beaver, black, and white. Per pair $1.50

TREFOUSSE DOROTHY SUEDE GLOVES, 2-clasp, pique sewn, in colors grey, tan, brown, and black. Per pair $1.50

DAVID SPENCER, LIMITED

PROFITABLE GAMBLING.

Pall Mall Gazette.

With an annual "turnover" of forty million sterling and profits of £400,000, the licensed gambling establishments of France may well be called upon for a further substantial increase in the tax on their unearned increment. The new bill before the chamber proposes a levy rising from fifteen per cent. on the less profitable establishments to no less than forty-five per cent. on the most lucrative. Many deputies are in favor of their total abolition, being loath that the state should touch the accursed thing. But it is argued in reply that the only result would be the ruin of prosperous French watering-places for the benefit of Monte Carlo. We realize the complication caused by the independence of the Monaco enclave. But the restriction of licenses to "resorts of which the value from the point of view of health is recognized by the Medical Academy," introduces a burlesque touch into the proposed legislation. Is health promoted by sitting for hours in a stuffy casino?

MR. PELLETIER EXPLAINS.

Manitoba Free Press.

The superiority of the Borden naval policy to that of the Liberals is very clearly explained by L'Evenement, of Quebec, the organ of Hon. Mr. Pelletier, in these terms:

"The greatest extremists cannot deny at this moment that the contribution bill as presented by Mr. Borden has all the characteristics of a purely temporary measure, and no one with a knowledge of the facts can raise the cry that it means a tribute of blood and money as can be done regarding the naval plunge of Sir Wilfrid Laurier, who would engage Canada for all her future, without consultation, in the wars of the Empire."

AN APPALLING TOTAL.

Manitoba Free Press.

The $25,000,000 worth of financial engagements lightly submitted to the House of Commons at this session by the Dominion government, is rightly regarded as "an appalling total" by the Weekly Sun, of Toronto, which adds:

"This is over eight times the total disbursements of the Dominion government in the last year Alexander Mackenzie was in power. It is nearly six times the aggregate expenditure of the last year of the Tupper government. It is more than twice as much as was spent in the last year of the Laurier administration.

WE CLAIM CAPT. SCOTT.

Pall Mall Gazette.

On the suggestion of Mr. Lemieux, late Minister of Finance in the Laurier government, the Canadian parliament is about to vote a sum of money to Lady Scott. Thus the Dominion shows that the Empire is one in conscious pride of great achievement and noble steadfastness. Canada claims Captain Scott to be hers as well as ours; Australia and New Zealand claim him as well. Thus the frozen graves under the Southern Cross speak the oneness of the blood as truly as the marble tombs in the Abbey. A letter from Captain Scott to the mother of Lieutenant Bowers has been published as a general order at the Royal Indian marine dockyard, Bombay. India joins with the White Dominions in claiming the heroes of the Antarctic as "an ensample which all may follow."

IT WAS.

Hamilton Times.

The government returns show how the British Columbia Tories robbed the Kitsilano Indians of their patrimony. It was a mean piece of graft.

A Shampoo for 5c

Every member of the family can enjoy this luxury if you take home a packet of Bowes' delightful, invigorating, cleansing Shampoo Powders. Six for 25c.

C. H. BOWES
1228 Government Street.
Phones 425, 450

SOUTH SAANICH

152 acres, all under cultivation, with 1,500 ft. waterfront. Close to C.N. carline station. West road through property. Will subdivide well. This property is below present market value and terms are easy.

To let, a new 8-room house.

J. F. BELBEN
517 Cormorant Street
Telephone 1166. Residence R2634

5 Lots at Port Angeles CHEAP

8-roomed house on Rosebery Street $7000

A. H. MITCHELL
512 Sayward Blk. Phone 2801

Good Buys

QUADRA STREET—Choice lot, 50x135, with lane, between Hillside and King's Road. **$5000.** Terms.

HARRIETT ROAD, close to car, fine high lot, 50x160, for **$1500.** Terms.

IRMA STREET — A fine lot, 50x140, for **$1250.** Terms.

Inside the Half-Mile Circle—Lot 40x120, revenue $40 monthly, railway trackage. **$7500.** Terms.

OXFORD STREET — New four-room cottage, full basement. **$4000.** Terms.

CORDOVA BAY — Waterfront lot, best part of the beach. **$2500.** Terms.

John Greenwood
Phone 1425. Res. Phone R 1797
Real Estate. Fire Insurance.
613 Sayward Bldg., Victoria, B. C.

Municipality of Esquimalt Taxes

In order to save the rebate of 1-6, taxes must be paid on or before the 30th day of June, 1913 at Municipal Hall, near Soldiers and Sailors' Home, Esquimalt Road.

A. B. ELLI.
Collector and Treasurer.

Fairfield Estate

It is situated on Oxford street and is one block from the Cook street car line. A good big lot, well fenced; splendid soil, will raise anything, and there is a 20-foot lane at the back, a new garage with cemented floor, good view of the Olympian range of mountains, and 4 blocks from the Dallas road. The house is a new bungalow cottage, very "unique," with cemented cellar and foundation, all modern conveniences and furnace; all quite new, fresh and clean, good big porch, cut stone to veranda and stone pillars, 6 rooms finished, toilet finished in white enamel, medical cupboard and shaving glass, 3 bedrooms finished white enamel, dining room and sitting room, beamed ceilings, and tinted, open fireplaces, lots of light, big windows, hardwood floors inlaid. The price for a quick sale is only $6,500, with terms, being the cheapest buy I know of or have seen.

ALBERT TOLLER
604 Yates St., Room 9.

BRIEF NEWS OF THE CITY

Ladies' Tailor.—Wm. Stewart, men's and ladies' tailor, room 7, Haynes Blk., Fort street. •

○ ○ ○

Victoria Carnival Week, August 4th to 9th, 1913. •

○ ○ ○

Hanna & Thomson, Pandora Ave.—Leading Funeral furnishing house. Connections, Vancouver, New Westminster and Winnipeg. •

○ ○ ○

S. P. C. A.—Cases of cruelty 'phone Inspector Russell, 1921; secretary, L1713. •

○ ○ ○

"The B. C. Funeral Co." Chas Hayward, president, 734 Broughton street. Calls promptly attended to. Phone 2235. •

○ ○ ○

Economy Wet Wash Laundry.—Family wash, 75c. a week. Clothes returned on the following day, thoroughly washed. Phone 2239. 2613 Bridge Street. •

○ ○ ○

H. Harkness & Son, wholesale and retail wallpaper dealers, 917 Pandora avenue. Estimates furnished. •

○ ○ ○

The Hospital for Sick Lawn Mowers is at 614 Cormorant. Cure guaranteed. •

○ ○ ○

G. S. Biswanger, Esquimalt Fuel Company.—South Wellington Coal, $7.50 a ton. Orders promptly attended to. Phone F2993. •

○ ○ ○

Phoenix Stout, $1.50 per doz. qts. •

○ ○ ○

Autos for Hire.—Balmoral Hotel. Night and day phone 4473. •

○ ○ ○

Roofs Made Fire-Proof by Newton & Greer Co., 1326 Wharf Street, makers of "Nag" Roof composition. •

○ ○ ○

Take the Large Auto Tally-ho Dixieland on your picnic. Phone 3355. •

○ ○ ○

Phoenix Stout, $1.50 per doz. qts. •

○ ○ ○

For fire, marine, automobile, liability, sickness and accident, plate glass, elevator and employers' liability, consult Gillespie, Hart & Todd, general agents for British Columbia. All claims settled and paid by our office. •

○ ○ ○

For That Next Picnic at Goldstream take the big auto tally-ho Dixieland, 52 passenger. Rates reasonable. Phone 3355. •

○ ○ ○

Phoenix Beer, $1.50 per doz. qts. •

○ ○ ○

That a Dirty Engine uses more gasoline than it should is well known. If you will burn Shell Motor Spirit and Siberian Auto Oil, you need not have a dirty engine. Spragge & Co., phone 1044. •

○ ○ ○

Phoenix Beer, $1.50 per doz. qts. •

○ ○ ○

"Nag" Roof Compositions are fire-proof and add years to the life of an old roof. See Newton & Greer Co., 1326 Wharf Street. •

○ ○ ○

The Belsize Motor Stage will again run to Cordova Bay, starting June 29. •

○ ○ ○

Take the Large and Roomy Auto Tally-ho Dixieland for Cordova Bay for your club's next outing. Phone 3355. •

○ ○ ○

Esquimalt Taxes.—The office of the Esquimalt Municipality will be open evenings from 7 to 8 until June 30, excepting Saturdays, for the convenience of those who are unable to pay their taxes in daytime. •

○ ○ ○

Power Vacuum Cleaner, Phone 2405. •

○ ○ ○

The Belsize Motor Stage will again run to Cordova Bay, starting June 29. •

Sands & Fulton, Ltd., funeral directors, 1515 Quadra street. Phone 2306. •

○ ○ ○

From Garbage Can to Dining Table.—That is the route the flies travel. Better keep the pesky things out. Do it with adjustable window screens, 11 sizes, 25c to 75c, at R. A. Brown & Co., 1302 Douglas St. •

○ ○ ○

Interest at 4 Per Cent. is paid by this Corporation on Savings Deposits, subject to cheque. Home Savings Bank loaned to Depositors free of charge. Our office is open Saturday evenings from 7 to 9 for the convenience of Depositors unable to transact their business during the day. THE BRITISH COLUMBIA TRUST CORPORATION. Authorized Capital $1,000,000. Victoria office, 734 Fort Street. •

○ ○ ○

English Baby Cars, at 753 Fort St. •

○ ○ ○

True Refreshment.—Food of the finest quality—faultless cooking—excellent service—are the features of the Business Men's 35c. Lunch "at The Kaiserhof." •

○ ○ ○

The Pollard Company will return to the Victoria Theatre next Thursday, June 26th and open their summer stock engagement with The Belle of New York, the comic opera that took Edna May from a Syracuse shop counter and made her famous. The characters of this opera represent life in the New York metropolis and affords to the cast those opportunities which have made the Belle of New York rank high in the repertoire of this company, noted as it is for other plays in which the dramatic feeling is given a fitting place. •

○ ○ ○

The Squat Jelly Can.—Made of Glass, 3¼ ins. in diameter at top, 2½ ins. at bottom, 2 ins. deep, nicely moulded in blackberry design, tight-fitting cover. Nice for jelly or jam, or can be used for blanc-mange moulds. 50c a dozen, at R. A. Brown & Co.'s, 1302 Douglas Street. •

○ ○ ○

Invite Fire Chief.—The Pacific Coast Fire Chief's Association wrote to the city council last evening inviting the dispatch of a delegate to the annual convention, of which Fire Chief Davis was president last term. The chairman of the fire wardens committee, and the fire chief will report on the matter.

○ ○ ○

Jubilee Hospital Directors.—As information was lacking as to the attendance of the five directors representing the city council on the board of directors of the Royal Jubilee hospital when serving on the board last year, the council decided last evening to lay over the nominations till Monday. The retiring members are D. E. Campbell, Leonard Tait, T. Kilpatrick, R. S. Day and Andrew Wright.

○ ○ ○

Music Examinations Close.—The Associated Board of the Royal Academy of Music and Royal College of Music examinations took place on Tuesday, Wednesday and Thursday of this week in Miss Long's studio, about sixty pupils going up for examination. Mr. Lindo, a member of the Board of Examiners, London (Eng.) acted as examiner, and the results will be announced in about twelve days' time.

○ ○ ○

Lew Wing Acquitted.—A Seattle jury has acquitted Lew S. Wing, a well known Chinese resident of the coast, on a charge of attempting to bring three of his countrymen into the States from this city with the connivance of an immigration official in the American service. Ving was able to disprove the allegations made by the government and in addition to produce evidence of his high standing in the community.

A Light Docket.—There were but two drunks and one summons case before the police magistrate this morning, the lightest docket he has had to deal with for some days.

○ ○ ○

C. P. R. Official Returning.—F. W. Peters, superintendent of the Pacific division of the Canadian Pacific railway, will return to Vancouver after his European trip next week.

○ ○ ○

Reception to New Zealand.—The mayor and civic authorities are in full accord with the prospect of welcoming the New Zealand, when she reaches here on July 25. The subject will be brought to the attention of the city council at an early date, so that a committee may be appointed.

○ ○ ○

Revenue From Timber.—The return for the month of May of the forestry branch of the lands department shows that the sum of $254,800 was collected from timber license fees and levies, of which the license fees represent $181,000. Another $30,000 was received from timber royalty.

○ ○ ○

Invitation to J. A. Macdonald.—Dr. J. A. Macdonald, editor of the Toronto Globe, is to arrive in Vancouver on Wednesday, and the Canadian Club of Victoria will extend an invitation to the noted visitor to accept the hospitality of the club while on the Coast. Mrs. Macdonald will accompany him.

○ ○ ○

Sale Successful.—A large crowd of people turned out for the sale of work held this week in the grounds of the Oak Bay hotel by the Ladies' Guild of St. Mary's church, the affair proving both enjoyable and highly successful from a financial standpoint. The sum of over $400 was realized, which will be given for the fund in aid of the intended additions to the church.

○ ○ ○

Belton Avenue Laundry.—For the past three years H. Hodgson has attempted to secure from the city council power to operate premises on Belton avenue, Victoria West, as a laundry, but officials have reported against the request on the ground that it is outside the fire limits. Mr. Hodgson renewed his application to the council yesterday and a further report on some method of meeting the situation will be obtained from the responsible officials.

○ ○ ○

City's Appeal.—The hearing of the city's appeal from the court of revision held in Oak Bay has been set for Tuesday forenoon at 11 o'clock. The court refused to allow the appeal made to it against the assessment of the exhibition grounds and buildings and the Old Men's Home, in the latter case the point being raised that the institution is a charitable one and therefore coming under the provision exempting such from taxation. A judge of the Supreme court will now decide whether the city or the neighboring municipality is right in its contentions.

○ ○ ○

Domestic Science Contest.—Last evening a contest was held for the prize offered by Mrs. Paterson for the best pupil in domestic science, when the honor went to Miss Bessie MacDonald, of Lampson Street school, formerly of Victoria West school where Miss Juniper, the domestic science instructor for the city, has immediate charge of the work. Six girls only entered the finals, the trial test being in the making of biscuits. The prize, which is a gold chain and pendant, will be presented on some future occasion. Mrs. R. B. McMicking, Mrs. H. C. Hanington, and Mrs. Jenkins acted as judges at the contest.

○ ○ ○

Could Not Get Quorum.—Although the meeting was called especially for the purpose of discussing Mayor Morley's proposal for a "Greater Victoria Improvement and Development Commission" and all the members were notified it was found impossible to get a quorum of the intermunicipal committee at the city hall yesterday afternoon and His Worship's scheme did not come up. It was the feeling of the representatives present, Councillors McGregor and Borden of Saanich, Councillor Mesher of Esquimalt, and Alderman Cuthbert that they ought to have instructions from their respective councils as to what attitude they were to take.

○ ○ ○

Teas grown at high altitudes on the mountain slopes of Ceylon, where the growth is slower and cultivation more careful than in the warm, humid climate of the valleys, are used in "Salada" Tea. Highgrown tea, like "Salada" is not only of a finer quality, but contains more of the essential oil in the leaf than valley-grown tea. This is easily proved by comparing a drawing of "Salada" Tea with any other.

PHONE 272 — EVANS COLEMAN & EVANS LIMITED — 613 PANDORA AV.

MANTELS, GRATES AND TILES

New consignment just arrived. Call at 613 Pandora street and let us show them and quote you prices.

If You Get It at **PLIMLEY'S** It's All Right!

SOME THINGS WE SELL

A. E. Electric Trumpets, $7.50. Complete with batteries, $11.00
Fuller Ten Lighting Batteries, 50 Amp. hour $25.00
100 Amp. hour $45.00
Premier Shock Absorber per set at $35.00
Copper Asbestos Caskets, all sizes.
Tool and Battery Boxes, price from $4.00
Fenders, black, brass or nickel, price $12.50
Dunlop Traction Tires, all sizes.
Sole agents for Michelin Tires.

TIRES CHANGED WITHOUT CHARGE

DAY OR NIGHT

We are ready to serve the motorist. Our stock of accessories is the most comprehensive in town and our repair shop the most fully equipped. Here, under one roof, the motorist and motor cyclist can find everything he can possibly require. We are ready to serve you to the utmost—ALWAYS.

EVERYTHING FOR THE MOTORIST

Motorists can end their troubles at the Store we built for them.
Waterproof Dust Coats $7.50
Gauntlets, all makes, sizes and colors, from $2.50
Running Board Mats, from $1.00
Colors to match any car.
Inside Blowout Patches, price from 75c
Radiator Ornaments of every description, Prest-o-lite tank exchanges, spark plugs, lamps, priming cocks, goggles, oils and greases.

WELDING PLANT. FREE AIR

Auto Supply Dept. Phone 697 — **THOS. PLIMLEY** — Auto Supply Dept. 735 JOHNSON

A LINE O' CHEER EACH DAY O' TH' YEAR

By John Kendrick Bangs

AS TO TEMPER.

To lost their temper now and then
Can do small hurt to angry men
Provided 'tis not found again.
Lost temper's worth quite all it cost
If it will stay forever lost.

REACHES SETTLEMENT

Encroachment Case on North Park Street is Settled by Amicable Arrangement.

A settlement of the action started by the city against Blaquiere and Heaserty for encroachment upon the street line at the corner of Quadra street and North Park street has been reached, according to a report on the subject presented by City Solicitor Robertson to the council last evening.

As there is no question that the defendants have been in possession of land claimed by the city for a number of years, and the Municipal Act requires a municipality to pay compensation for improvements on land held under these circumstances, the arrangement is that the city shall pay $500 to settle the claim of the defendants. They will accept the new street line as set by the city engineer for the building line of the property.

WILL LAY CABLE.

B. C. Telephone Company Will Make Island Connection on Monday, Completing Service.

In continuation of the policy of laying the cable connections for the long distance telephone with Vancouver and the mainland by an all-Canadian route, the next section of the telephone submarine cable is to be laid on Monday, being that portion from Mill Bay to the head of the Saanich peninsula. The cable ship Princess Louise will again be requisitioned, and a start will be made at an early hour.

The cable across the inlet will have ten pairs of wires, as it will have to carry all the traffic from the southern end of the Island to Nanaimo, Ladysmith and other points, as well as that to the Lower Mainland. There has arisen delay in connection with the delivery of the cable, hence the interval of time since the stretch across the gulf was laid.

ST. GEORGE'S SCHOOL.

Programme for Breaking Up Includes Many Attractive Features.

Accompanying is the programme of the final week of term at St. George's school, Mrs. Suttie, principal:

Monday—3.30 p. m., cricket match, School versus St. Margaret's.

Tuesday—11 a. m., drill display.

Wednesday—3.30 p. m., tennis match, School versus St. Margaret's.

Thursday—11 a. m., musical programme rendered by pupils; 3 p. m., semi-finals and finals of the school tennis tournament.

Friday—2 p. m., athletic sports and prize distribution.

ASIATIC QUESTION.

City Council Asked to Support Movement to Restrict Land Ownership.

Skating round the difficult question of the alien ownership of land in the province, arising from a communication from the Duncan Board of Trade urging action by the government, the city council last evening determined to give the matter further consideration before taking action.

Alderman Porter considered that the time was not ripe for the limitation of settlement in the province, be it black, white, or yellow, with the thousands of acres unoccupied except by real estate speculators.

Alderman Fullerton took the line that the right of holding real estate should be limited, and as the mayor thought the subject was one deserving careful consideration, the subject was laid over for two weeks.

WANT SIX MONTHS' HOIST.

Council Will Consider Mayor's Proposal After Intermunicipal Committee Weighs It.

When the mayor's proposal to establish a Greater Victoria Development scheme came up before the city council last evening Alderman Cuthbert moved to give the subject a six months' hoist. In his opinion the mayor's project was too elaborate, unwieldly and impracticable, and it was no use taking up the time of the council for something it could not accomplish.

Alderman Meston objected to the project being dealt with in this summary manner, and as Alderman Porter desires to have the matter discussed by the inter-municipal committee first, the subject will be further discussed in two weeks' time.

Divorce Granted.—A decree of absolute divorce was granted by Mr. Justice Morrison to H. Humber in the application he recently brought in this city.

○ ○ ○

Watch Salmon Traps.—The provincial police at Sooke and other points along the south and west coasts are on the lookout for trap-raiders, this being the season when marauders from the other side of the Strait come over in motor launches and steal fish from the traps in Canadian waters.

○ ○ ○

Will Speak Here.—Miss Didrick, deaconness of Chicago, Ill., a lady of prominence and large experience as a social service workers is visiting the Coast cities of British Columbia, and will speak in Victoria on Sunday. She will address Emmanuel Baptist church on Sunday morning on "Parental Responsibility," and the Centennial Methodist church in the evening on "If It Were Your Daughter."

Your Piano Has Arrived

We have just received a carload of the finest Gerhard Heintzman Pianos ever shown in Victoria. The consignment contains 16 Grands, Uprights and Player-Pianos of the very latest design and finish. You are well aware of the outstanding features of "Canada's Best Pianos," and we cordially invite you to inspect the admirable showing we have arranged in our showrooms. Every feature of Piano perfection is portrayed in this list of 16.

All have specially-designed cases and are distinctly new styles. Finished in San Domingo mahogany, Circassian walnut, mission and fumed oak.

They will cost you no more than inferior makes, and terms will be arranged to suit everybody.

Make it a point to visit our Demonstration Parlors to-day. A competent musician will be on hand to demonstrate the excellence of tone, and you can see for yourself the perfection of mechanism and finish. YOU ARE INVITED TO CALL TO-DAY.

FLETCHER BROS.

Western Canada's Largest Music House

1231 Government Street. Victoria, B. C.

Cecil Street

FOUR ROOMED BUNGALOW, built last year, close to Hillside car, full basement. Bath and pantry; piped for furnace. Lot 50x110. Terms. This is a cosy little home, and a snap at this price—**$3000**

T. J. W. HICK & COMPANY
1503 Douglas Street. Phone 2404.

Builders and Contractors

Should Try

BEAVER BOARD

Used in the place of Lath and Plaster.

Two Carloads just arrived. Call for samples.

Sole Island Agents.

WALTER S. FRASER & CO., LTD.
Phone 3. Wharf Street. Victoria, B. C.

Choir Member Honored.—At the choir rehearsal last evening at St. Andrew's Presbyterian church, Miss Beck, one of the most popular members of the chair, was made the recipient of a handsome silver tea set, accompanied by an appropriate illuminated address, as a token of the choir's appreciation of her services, and their good wishes to her in her approaching marriage. The address which was most artistically got up by E. J. Hearn, was read by O. N. Smythe, and the presentation was made by Miss Mitchell. In a few well chosen words Miss Beck thanked the members of the choir.

Along the Waterfront

Shipping News from Day to Day

OSAKA TO BUILD TWO SHIPS OF 9,000 TONS

Will Increase Capital to Build Six 10,000-Ton Boats; News From Orient

Millions of dollars are to be expended by the Japanese steamship companies, which send fleets of liners to Victoria, within the next few years in the expansion of their maritime business. The Times has just received information from Japan to the effect that the Osaka Shosen Kaisha has placed orders for two new 9,000-ton ships and contemplates the augmentation of its capital in order to add six other large ships to its service. The Nippon Yusen Kaisha, the largest Japanese steamship company, is now engaged in placing orders with shipbuilding yards on the little island and also in Great Britain for five new 10,000-ton liners. These vessels are to be used in the Panama Canal trade.

At the present time the ships of the Nippon line traverse over two-thirds of the circumference of the world. A person may leave here on one of their fine steamships, and with a change at Hongkong he can continue on to London, Eng. The new liners are now being constructed by the Nippon company to link up the remainder of the globe, over which the flag of Japan does not fly. The officials of this company state that they will be able to book passengers for round-the-world voyages by their line.

Japs Taking Great Interest.

Some time ago it was reported that the Japanese were not seriously considering the Panama Canal. The steamship companies, however, have been formulating their plans in a secret manner, and have not been giving to the outside world their intentions. Now that they have arrived at definite conclusions they are publishing their plans. The companies, judging from their extensive plans, will make exceptionally strong competitors for the British and German lines which will use the Canal.

It was rumored some time ago that one or two of the new 10,000-ton liners were to be placed in service between Hongkong, Yokohama and Victoria. This, however, has proved to be a mistake, as the five huge steamships will be used to maintain a fast passenger and freight service between the Orient and New York via the great artificial waterway which is to separate the two American continents. Ultimately the Nippon people will enter the trans-Pacific thereby forging the last link in its round-the-world service. It will have a service which no other steamship company in the world can equal.

The intention of the Osaka line to construct two new 9,000-ton liners and to increase its stock so as to be able to build six 10,000-ton ships, was learned here with interest. The Osaka company, which is a powerful concern, is not as well backed as the other Japanese line, and its progressive policy is also one to be commended.

The Japanese government is now considering the question of subsidies. It is understood that the subsidies for the trans-Pacific and Australian runs will be reduced in order to offer substantial ones for the Panama Canal route.

SEAMAN LOST OVERBOARD.

Ketchikan, Alaska, June 21. — The steamer Arctic, of the Alaska Packers' Association, operating between here and Loring, lost one of her crew by drowning here Thursday night. The victim is supposed to be Axel Clausen, a fireman, but as the vessel left immediately after the accident the name of the missing man cannot be ascertained definitely. The Arctic did not wait to report the accident, and the marshal's office has dispatched another boat to bring back the master, who will be dealt with for not reporting.

VADSO RETURNING TO COASTWISE SERVICE

Repairs to Steamer Cost $30,000; To Sail Out of Here After July 1

After being out of active service for over eight months, the well-known freight and passenger steamer Vadso will re-enter the coasting trade on July 1, running out of Victoria and Vancouver to northern British Columbia ports. John Barnsley, local agent of the Union Steamship Company, stated this morning that the repairs to the vessel have practically been completed at Terminal City shipyards, and that she will be able to make her first trip by the beginning of the month.

It will be remembered that the Vadso struck hard in Baynes Sound during the foggy season last fall, and her hull was extensively damaged. After experiencing considerable difficulty the steamer was floated off and taken to Vancouver. She was offered for sale, but the tenders were all too low. Finally the Union Steamship Company decided to repair her and place her once again in the coasting trade. A sum of nearly $30,000 has been expended in placing the Vadso in a seaworthy condition.

The officials of the company have not decided as yet as to what run the Vadso will be placed on. She will run out of here about twice a month. The northern terminus of her run is now being decided upon.

Venture Is Returning.

Mr. Barnsley said this morning that the steamer Venture will make her first sailing out of Victoria this year next Tuesday night. She is to take the place of the Camosun, which will operate out of Vancouver to Prince Rupert and Granby bay. The Chelohsin is to replace the Venture in the service to the Skeena river, and the Cheakamus, formerly the Cheslakee, is back on the logging camp run, which the Chelohsin looked after during the absence of the damaged vessel. The Venture will operate out of Victoria to Bella Coola during the summer.

After the first of July the Venture will leave here on Wednesday nights instead of Tuesdays.

REFUSED TO LET BRITISH SEAMEN LAND IN VICTORIA

Port Townsend, Wash., June 21.—Four sailors from the British steamer Rupert City, at anchor in the bay in charge of the United States marshal as a result of libel proceedings, were refused a landing at Victoria Thursday from the steamer Sol Duc, and were brought back to this city.

The sailors are British subjects. They joined the Rupert City at Melbourne, and when that vessel arrived here and was libelled the sailors were put ashore and were being fed at the expense of the vessel. They placed their claims for wages in the hands of a Seattle attorney.

Not wishing to remain here, they left for Vancouver after receiving a permit from the British vice-consul here, for the purpose of shipping again. When they started to transfer from the Sol Duc at Victoria for Vancouver, the authorities refused to allow them to land. The matter will be reported to the British consulate.

LEEBRO LEAVES PORT.

With a full cargo of material for the new lighthouse at Cape St. James the steamer Leebro, Capt. Hunter, left port at noon to-day. She is going north via the west coast and will be gone about a month.

L. A. Walker, representing W. R. Grace & Co., leaves for Seattle to-morrow afternoon.

ELEVEN HUGE SHIPS TO DOCK NEXT WEEK

Busiest Week Since First of Year is Looked for; Ships Coming From All Parts

MUCH FREIGHT WILL BE HANDLED BY STEVEDORES

Keemun Will Take on Heavy Cargo Here; Several Passenger Boats Will Berth

There is an old adage which runs, "Good things always come in bunches." And it seems to come true in regard to shipping. After an exceedingly slack spring the port of Victoria is to have a bumper week, starting to-morrow. During the succeeding seven days eleven big ocean liners will berth here to load and unload cargo and the stevedores will be kept on their toes throughout the week. The pilots will have an exceptionally busy time, as they will have to be on the lookout continually during the week.

The past spring has been the slackest this port has had for six or seven years. Few boats have been calling in here and little cargo has been handled. The same conditions have been prevalent at Vancouver, Puget Sound and other coast ports. Shipping men are unable to explain the depression which existed here during the past week. It, however, looks at the present time as though the slump has passed by. After such a lengthy period of inactivity at this port the good things coming next week, will be all the more appreciated by the shipping men of this port, despite the fact that it may cause a little rush.

Saxonia Expected to Lead.

It is expected that the Hamburg-American liner Saxonia, Capt. Meyer, which was due to arrive here to-day from Europe via the Orient, will be along to-morrow and will start the merry times. She has not yet been reported off Tatoosh. The Saxonia is bringing in a large cargo for coast points and it is understood that she has considerable for this port.

With over 300 Chinese and about 800 tons of cargo for Victoria, the steamship Ajax, which flies the Blue Funnel house flag and which is coming here on her maiden voyage, is due on Monday. She left Yokohama on June 10 and will take about thirteen days to complete the long run. The Ajax is the extra boat which the Holt people dispatched from the Old Country to assist in lessening the freight pressure on the Pacific.

On Tuesday the Osaka Shosen Kaisha liner Chicago Maru, Capt. Goto, will berth at the outer docks early in the morning and after loading a light shipment of freight will clear for the Orient at noon. A number of passengers will embark here and some are coming from Vancouver.

Wednesday the Big Day.

Wednesday is generally the big day of every week and that day of this week will be no exception to the rule. The big Blue Funnel liner Keemun, Capt. Conradi, will be here Wednesday morning to load 3,000 barrels of whale oil, 250,000 feet of lumber and about 100 tons of general merchandise, including a shipment of seaweed. The Holt steamship is leaving Vancouver on Monday for Comox to coal and she will come direct from the bunkers to this port. She will likely be in port for three days.

The same day the Canadian-Australian liner Marama, Capt. Rolls, will berth from the Antipodes. She has not yet reported from sea by wireless, but no doubt she will be along early in the morning. The big red-stacker has a big list of passengers and many will disembark at this port. Her cargo for Victoria is rather light.

Completing a long run from Glasgow, where she was built, the new Grace liner Colusa is expected here next Wednesday. She is due to leave San Francisco to-morrow. The Colusa is on her maiden trip and is to enter the service of Grace & Co., between New York and this coast. About the same time as the Colusa berths here the Danish East Asiatic steamship Arabien will come up to the docks to discharge several hundred tons of European merchandise. The Harrison liner Comedian is due this week, and it is likely that she will reach Victoria on Wednesday to discharge 250 tons of cargo.

India and Canada Coming.

Next Thursday the steamship Empress of India, Capt. Hailey, is expected to come into port from Hongkong and other Oriental ports. She has a large passenger list, a valuable shipment of silk for New York and 2,500 tons of cargo. On Saturday the Osaka liner Canada Maru, Capt. Hori, which is two days behind her schedule, will come in from the Orient. She has 500 tons of cargo and about 150 Chinese for this port.

The eleventh ship due next week in the Royal Mail Steam Packet liner Falls of Orchy, which is due back to load 1,500 tons of cargo. She will probably be along at the end of the week. The freight which she will load is that which the Lord Derby discharged after being forced to enter drydock as a result of her stranding in the gulf.

TIMES SHIPPING CHART

DEEP SEA ARRIVALS.

Steamer.	Master.	Tonnage.	Agents.	From.	Due.
Ajax	Owen	4,478	Dodwell & Co.	Liverpool	June 23
Colusa		New	R. P. Rithet & Co.	Glasgow	June 28
Canada Maru	Hori	3,760	R. P. Rithet & Co.	Hongkong	June 28
Comedian	Nathan	3,149	Evans, Coleman & Evans	Liverpool	July 4
Celtic King	Rushforth	3,226	R. P. Rithet & Co.	New York	July 25
Candidate	Humphreys	2,589	R. P. Rithet & Co.	Liverpool	July 25
Empress of India	Hailey	3,032	C. P. R.	Hongkong	June 27
Herakles	Berg	2,730	G. T. P. Rails	Sydney, N.B.	July 28
Marama	Rolls	3,952	C. P. R.	Australia	June 24
Monteagle	Davison	2,953	C. P. R.	Hongkong	July 15
Minnesota	Garlick	12,323	Great Northern	Hongkong	
Saxonia	Meyer	2,782	J. Waterhouse	Hamburg	June 21
Strathnairn		3,426	B.C. Sugar Refinery	Java	June 25
Santa Rosalia	Prichard	3,488	Evans, Coleman & Evans	New York	Aug. 30
Tamba Maru	Teranaka	3,868	Great Northern	Hongkong	July 4
Talthybius	Allen	6,526	Dodwell & Co.	Liverpool	July 11

DEEP-SEA DEPARTURES.

Chicago Maru, R.P.Rithet, H'gk'g.June 24
Shidzuoka Maru, G.N., Hongkong..July 1
Empress India, C.P.R., Hongkong..July 2
Canada Maru, R. P. Rithet, H'gk'g.July 7
Keemun, Dodwell Co., Liverpool ...July 9
Marama, C.P.R., Australia .....July 9
Tamba Maru, G.N., Hongkong.....July 16

SAILERS COMING.

Alta, Am. barquentine, from Newcastle, N. S. W., 5 days out.
Bay of Biscay, Br. ship, from Callao.
Holt Hill, Br. barque, from Iquique, 27 days out.
Paul, Ger. ship, from Salaverry, 26 days out.
Ricart de Beier, Chilean ship, from Antofagasta.
Isabelle Brown, Russian barque, from Callao.

COASTING VESSELS.

From Northern Ports.

Prince George, G.T.P., Stewart....June 22
Camosun, U.S.S. Co., Bella Coola..June 24
Prince Rupert, G.T.P., Granby Bay.June 26
Princess May, C.P.R., Skagway....June 26

For Northern Ports.

Princess Sophia, C.P.R., Skagway.July 3
Prince George, G.T.P., Stewart....June 23
Camosun, U.S.S. Co., Bella Coola..June 24
Prince Rupert, G.T.P., Granby Bay.June 26
Princess May, C.P.R., Skagway....June 27
Princess Sophia, C.P.R., Skagway.July 11

From West Coast.

Tees, C.P.R., Holberg .....June 27

For West Coast.

Tees, C.P.R., Holberg .....July 1

From San Francisco.

City of Puebla, Pacific Coast .....June 26
Queen, Pacific Coast .....July 3

For San Francisco.

Queen, Pacific Coast .....June 26
City of Puebla, Pacific Coast .....July 3

A Perfect Home

PLEASANT AVENUE, OAK BAY.

Lot 50x112, nicely fenced, cement walks, lane on two sides.

Basement full size with laundry tubs, hot air furnace.

Large veranda, panelled entrance hall, with hardwood floor, hatstand, etc.

Spacious livingroom and panelled diningroom, with hardwood floors, beamed ceiling, sliding doors, handsome fireplace, bookcases, built-in buffet, etc.

Kitchen with wood lift, ironing board, etc.

Through pantry completely fitted with shelves, bins, cool cupboard, etc. Bathroom and toilet separate.

Two bedrooms downstairs.

Two bedrooms, balcony, and large hallway upstairs; soiled linen chute from both floors.

Price, including electric light fixtures, $6700 on terms. Exclusive agents.

R. V. WINCH & CO., LTD

Phones 5130-31 Winch Building. Fort Street

TWO C. P. R. VESSELS TAKE OUT BIG LISTS

Sophia Departs for Skagway With Tourists and Tees Takes Settlers to Holberg

Two C. P. R. steamers sailed from Victoria at midnight last night, the Tees, Capt. Gilliam, for Holberg, and the Princess Sophia, Capt. Campbell, for Prince Rupert and Skagway. Both vessels carried large lists of passengers, the west coast steamer having all her first-class accommodation filled. Many settlers are now making their way to different west coast points to take up land, the fertile valleys around Quatsino sound attracting quite a number.

Tourist travel to Skagway is beginning to assume large proportions, and the prospects are that before the month of July has advanced very far all the boats going to Alaska will be carrying full lists of American and Canadian sightseers. The Sophia took out a fair crowd last night. Among those who went out on the Princess were the following: J. A. Robertson, A. A. M. Dale, Miss C. V. Rose, Mrs. V. Herold and Miss N. Salt, for Skagway, and Miss Sweeney and Sister Mary Gertrude for Juneau. A big crowd has been booked at the Vancouver offices for the Sophia.

Tees' Passengers.

Among the saloon passengers who left on the Tees for the west coast were the following: Mrs. Joseph, Miss Joseph, W. Robinson, J. Dickson, G. Rand, J. Murray, J. B. Joseph, Ewart Gee, B. Mader, Mrs. B. Balcom, Mrs. Thomas, F. Muirhead, P. Harting, J. Spooner, M. Leach, G. F. Barnes, Mrs. T. Imasee, F. G. Roley, W. Lawrence, Mrs. T. Marks, Mrs. O J Orcutt, and Messrs Beatty, O'Rourke, Moerman and Roberts

The G. T. P. steamer Prince George, Capt. Donald, is due to arrive in port to-morrow morning from Stewart and Prince Rupert. She left Rupert yesterday morning with a big list of passengers.

FASTEST SINGLE SCREW VESSEL ON MAIDEN TRIP

Seattle, June 21.—The 22-knot passenger steamer Tacoma, recently completed at the plant of the Seattle Construction & Drydock Company for the Tacoma-Seattle-Everett route, will leave Tacoma at 7 o'clock Sunday morning for Seattle on her first trip in regular service.

The Tacoma during her official speed trials developed better than 20 knots, and when her engines are limbered up she will be able to increase her speed very easily to 22 knots, which will make it possible for her to effect the most important reduction in steamer running time between Seattle and Tacoma in the history of Puget Sound navigation.

The Tacoma municipal dock commission and between 500 and 600 of their guests from Tacoma will go out to-morrow for an excursion on the steamer when she will make her first trip with passengers. The vessel is scheduled to leave Tacoma at 8.30 o'clock in the morning.

In regular service she will be operated in connection with the steamer Indianapolis, one of the vessels leaving on the odd hour from both Seattle and Tacoma.

The new vessel will replace the steamer Chippewa, now on the Seattle-Tacoma route. The steamer Flyer will be held in reserve as a spare vessel. The Tacoma was formally accepted from her builders several days ago, following her official trials. She has been declared to be the fastest single screw steamer of her class in the world.

SHIPPING INTELLIGENCE

San Francisco, Cal.—Arrived: Steamers Adorna, Junin; City of Puebla, Seattle via Victoria; Missourian, Salina Cruz. Sailed: Steamers San Ramon, Portland; Wabasha, Moji; George W. Elder, Portland; schooner Ruby, Coquille River.

Astoria, Ore.—Sailed: Schooner W. F. Jewett, San Pedro; schooner Winslow, Valparaiso; steam schooners San Jacinto, Johan Poulsen, California ports.

Seattle, Wash.—Arrived: Steamer M. S. Dollar, Bellingham; steamer Queen, San Francisco. Sailed: Steamer Humboldt, Skagway; steamer Watson, San Francisco; steamer City of Seattle, Skagway; steamer British Columbia, towing barge Donald D., Prince Rupert; steamer President, San Francisco; steamer Jeanie, Southeastern Alaska via Dupont and Anacortes; steamer Hathor, Hamburg via ports; steamer Navajo, Nome.

San Pedro, Cal.—Arrived: Steamer Francis H. Leggett, Gray's Harvor via San Francisco; steamer Willamette, San Diego. Sailed: Steamer Willamette, Portland via San Francisco; steamer Tulac, San Francisco; steamers Wellesley, A. M. Simpson, Bowdoin, James S. Higgins, and schooners Caroline and Beulah.

Aberdeen, Wash.—Arrived; Steamer Nehalem, San Francisco. Sailed: Steamer Daisy Freeman, Daisy Mitchell, Paraiso, San Francisco.

Launching of Largest Passenger Steamer on Lakes at Port Arthur

NORONIC.

Ten thousand people watched the launching at Port Arthur, Ont., a little over a week ago, of the Noronic, which will be the largest passenger vessel operating on the Great Lakes. The people of Port Arthur and its neighboring city Fort William turned out in record numbers to see the great craft slip sideways into the water from the stocks.

The Noronic can be said to be the finest passenger steamship ever launched or ever operated out of a Canadian port. The Noronic measures 485 feet overall, has a 52-foot beam, and draws 18 feet of water. The new vessel, which will fly the Northern Navigation Company's flag, will be able to accommodate 600 first-class passengers. The dining-room will be one of the most finely fitted-up parts of the steamer. This room is 102 feet long and 46 feet in width, and 300 people will be handled at one sitting. Another feature of the new steamer is that the observation room is so located that the passengers may enter it on leaving the dining-room. The Noronic has been built on the Isherwood system, and the distance from her keel to the bridge is 62 feet 6 inches. The vessel is driven by a single screw, and will make close to 20 knots an hour. The Noronic was launched four months after her keel was laid, and this is an eloquent testimony to the skill and ability of the Western Dry Dock & Shipbuilding Company, which has been established at Port Arthur only a short time. The Noronic will be ready for service in about two months' time.

WIRELESS REPORTS

June 21, 8 a. m.

Point Grey.—Raining; calm; 29.98.

Cape Lazo.—Raining; calm; 30.05; 52; sea smooth. Spoke, 9.45 p. m., S. S. Zapora abeam, southbound.

Tatoosh.—Raining; E., 26 miles; 29.90; 53; sea smooth. Out, S. S. President, 10 p. m.; S. S. Watson, 12.10 a. m. In, S. S. El Segundo, 11 p. m.; S. S. Admiral Farragut, midnight.

Pachena.—Raining; S. E., fresh; 29.70; sea moderate.

Estevan.—Overcast; calm; 29.68; 56; sea smooth.

Triangle.—Overcast; N., fresh; 29.28; 48; sea moderate. Spoke, S. S. Empress of Russia, 6 p. m., 5 p. m. position 50.58 N., 145.45 W.; S. S. Senator, 7.10 p. m., position 350 miles from Seattle, southbound; S. S. Prince George, 7.45 p. m., Milbank Sound, southbound; S. S. Prince Rupert, Milbank Sound, 9 p. m., northbound; S. S. Camosun, 9.30 p. m., off Hope Island, northbound; S. S. Minnesota, midnight, position 993 miles from Seattle, southbound; S. S. Victoria, 12.15 a. m., southbound; S. S. Princess Beatrice, 7.30 a. m., off Cape Calvert.

Ikeda.—Misty; calm; 29.72; 42; sea smooth.

Prince Rupert.—Cloudy; N. W., fresh; 29.92; 52; sea moderate. In, 12.15 p. m., S. S. Princess Mary.

Dead Tree Point.—Overcast; S. E., light; sea smooth.

Alert Bay.—Cloudy; N. E.; 29.86; 53; sea smooth.

Noon.

Point Grey.—Passing showers; calm; 29.93. Spoke, S. S. Quadra, off Entrance Island, southbound.

Cape Lazo.—Raining; calm; 29.98; 54. Spoke, 9.10 a. m., S. S. Princess Ena off Sister's Light, northbound; tug Goliah, 10.30 a. m., abeam, southbound; S. S. Prince George, through Seymour Narrows 11.30 a. m, southbound.

Tatoosh.—Raining; E., 14 miles; 29.91; 50; sea smooth. In, S. S. Col. Drake, with barge 95, 10.30 a. m.

Pachena.—Raining; E.; 29.63. Spoke, 2-masted gasoline schooner abeam 9.05 a. m., northbound; 2-masted gasoline schooner, 9.05 a. m., southbound.

Estevan.—Cloudy; calm; 29.86; 58; sea smooth.

Triangle.—Cloudy; N. E.; 29.62; 54; light swell. Spoke, Latouche, 8.55 a. m., off Egg Island, southbound; S. S. Camosun, 11.30 a. m., at Namu, northbound.

Ikeda.—Misty; calm; 29.82; 44; sea smooth.

Dead Tree Point.—Clear; calm; sea smooth.

Prince Rupert.—Cloudy; N. W.; 29.89; 61; sea smooth. In, S. S. Prince Rupert, 9.15 a. m. Out, S. S. Estevan, 9.15 a. m.

Alert Bay.—Clear; S. E.; 29.87; 55; sea smooth. In, S. S. Venture; out again at 9.30 a. m., southbound.

HEAD LIGHTS

The C. P. R. steamer Princess Royal, Capt. Brown, carried a moonlight excursion last night. She left the inner docks at 7.30 o'clock and after a cruise in the strait tied up at 11 o'clock. She at once proceeded to Vancouver and to-day is taking an excursion of the C. P. R. shops from the Terminal City to Ganges Harbor.

* * *

After her regular run to east coast points the C. P. R. steamer Charmer is due back in port to-morrow morning. She sails again on Monday night.

* * *

The Pacific Mail Steamship Co. for the year ending April 30 shows gross earnings of $5,585,729, an increase of $300,536. Net for the year was $589,984, an increase of $106,841.

* * *

It is estimated that the United States pays the owners of foreign ships $100,000,000 annually for freights.

TRANSPORTATION

GRAND TRUNK SYSTEM

SUMMER CRUISES TO

THE ALASKA COAST (Stewart) Six days. $48.00 Per S. S. Prince George, sailing Monday, 10 a.m.

OBSERVATORY INLET (Granby Bay) Six days. $44.00 Per S. S. Prince Rupert, sailing Thursdays, 10 a.m.

Meals and Berth included. Large, comfortable steamers. Beautiful scenery.

C. F. EARLE, City Pass. and Ticket Agt., Tel. 1242. JAS. McARTHUR, Dock and Freight Agt., Tel. 2432. Office, Wharf Street, Near Post Office.

CANADIAN PACIFIC RAILWAY

Montamara Festo Tacoma

JULY 1 TO 6, 1913

$3.15 Tacoma and Return $3.15

Tickets on sale July 1 to 5 inclusive. Final return limit July 7. Direct steamer for Tacoma leaves Victoria at 8.30 a.m. daily, except Sunday, and after July 1, daily.

L. D. CHETHAM, City Passenger Agent.
C. P. R. Ticket Office 1102 Government Street. Phone 174

THE UNION STEAMSHIP CO., LTD.
THE BOSCOWITZ STEAMSHIP CO., LTD.

NOTICE

that on and after Tuesday, March 4th, the S. S. CAMOSUN will sail for Campbell River, Alert Bay, Port Hardy, Shushartie Bay, Rivers Inlet, Ocean Falls and Bella Coola every Tuesday at 11.30 P. M. For further particulars apply to—

JOHN BARNSLEY, Agent
1003 Government St.

LOW RATE TO SEATTLE AND RETURN

$2.70 ONLY $2.70

Account July 4th, via S. S. IROQUOIS

Leave Victoria July 3 and 4 at 8.30 a. m. Final return limit July 5.

E. E. BLACKWOOD, Agent
Tel. 456 1234 Government St.

PACIFIC COAST STEAMSHIP CO.

For San Francisco and Southern California

From Victoria 9 a. m. every Wednesday, S. S. QUEEN or CITY OF PUEBLA, and 10 a. m. every Friday from Seattle, S.S. PRESIDENT or GOVERNOR.

For Southeastern Alaska, S.S. CITY OF SEATTLE or STATE OF CALIFORNIA leaves Seattle June 23, July 2, 8, 14, at 9 p. m.

S.S. SPOKANE cruise, July 3.

Ocean and rail tickets to New York and all other cities via San Francisco.

Freight and Ticket Offices, 1111 Wharf street.

R. P. RITHET & CO., General Agents.
CLAUDE A. SOLLY, Passenger Agent, 1102 Government St.

Direct Service to Bellingham

(Via the Scenic Island Route.)

Steamer San Juan II

(Special Round Trip Fare $3.00.)

Leaves Grand Trunk Wharf, Pier C, at 7 a. m., Tuesdays, Thursdays, Saturdays, calling at Friday Harbor, Roche Harbor, Prevost, Waldron, Orcas (Lime Kiln) and Beach. Returning from Bellingham at 7 a. m., Mondays, Wednesdays, Fridays.

DON'T MISS THIS BEAUTIFUL TRIP.

WILL PROSECUTE WORK VIGOROUSLY

How Waterworks Contract at Sooke Lake is on Eve of Development

CRUISING TIMBER ON LEECH RIVER WATERSHED

Lake Will Not Be Lowered Till Material for Dam Has Been Assembled

Now that arrangements have been reached with the receiver of the Westholme Lumber Company for the sale of certain articles of equipment which the contractors had at the Sooke lake camp, the resident engineer for the city at this point will be able to accelerate construction at an early date. The financial situation is also easier, and the city will be able to commence negotiations at once with the purpose of placing men in the field.

There is at the present time a small body of men under a foreman engaged in land clearing operations around the lake. There are some 300 acres to be cleared, which will increase the area of the lake, or rather chain of lakes, to about 1,000 acres. While it seems somewhat surprising that a dam only fifteen feet wide at the outlet into Sooke river should result in adding such a tremendous area to the lake, it is easier of realization when the large area of swamp land is taken into consideration. This marshy land abuts on the lake in several places, just at this time of year being covered with numerous morass plants in blossom. Along the line of lake, at low levels, stands the cabins and more pretentious dwellings of the settlers, which are now abandoned to contracting gangs, pending their destruction when the area has to be submerged.

The Concrete Dam.

Just below the exit of the river, where a temporary coffer dam has been put in to hold the level of the lake unchanged, is the site of the dam which will be built this summer. A large amount of excavation in a typical shale bed has been carried out, and the late contractors excavated about 1,600 yards of earth and 1,400 of rock at this point. There are still about 900 yards of rock and 500 of earth to be removed. Some 2,000 yards of concrete will be required in the dam and screen house at this point. While the dam will cross the level of the valley from the 655-foot mark above datum, or 555 feet above sea level, it will only be fifteen feet from the base, the ultimate proposal being that the second dam, to be built lower down the stream, will be 50 feet high. It will be many years, however, before Victoria will require to add to the present proposed works.

Below the site of the dam the concrete flow line begins in a cutting, which is almost down to grade at the present time, the same class of strata continuing till the hard pan is entered some miles down the river, and by a circuitous route 27 miles long the pipe will reach Humpback reservoir, hanging for most of the way on a shelf cut in the side of the mountain. There is a fall of 125 feet in the 27 miles of pipeline. A mile below the intake the line crosses the old Leechtown road, now deserted, but once teeming with the straggling figures urged forward by the gold excitement of the sixties.

Handling Material.

On the lake a towing launch is to be placed as well as the Etolle, the passenger launch now available for access to the camps, the intention being to bring the sand and gravel from the pits which the engineers have been fortunate enough to secure on the banks of the lake down to the intake, and also the cement, which will have to be brought in by rail and team. The three constituents of the concrete will then be available for use at the construction of the dam.

The immediate purpose of the engineers is to construct the necessary camps for the accommodation of the workmen who are to arrive, and get the material for concrete delivered before the level of the lake is lowerd, as it is the intention to lower it three feet, in order that all rubbish and sunken logs may be got out prior to the final level of the lake being fixed. A great deal of work has yet to be done in clearing up the edges of the lake, removing the undergrowth and vegetation, as preliminary to this act the heavier logs have to be removed first. Some of them are of sufficient commercial value to be taken out for lumber.

Beautiful Surroundings.

As the operations of the Canadian Northern railway construction alongside the lake for some five miles involve a considerable amount of blasting, it is somewhat dangerous to use the new government road which the city was required to build in place of the lower one, which will eventually be submerged, and the necessity of traffic by the waters of the lake, which mirror the surrounding mountains clad in their mantle of purple, becomes more apparent. Now that the city owns the lake, boating and fishing are restricted, but the frequently seen silvery sheen of the trout assure to the camps fresh fish for the simple effort of catching them.

In accordance with the understanding between the city and the Esquimalt & Nanaimo railway, with regard to the Sooke lake and Leech river watersheds, the latter is now being cruised in order to determine its timber value. The Sooke watershed has been valued preliminarily at about $300,000, and that figure submitted to the council for approval. It is expected that as a result of the present investigation by an expert, the value of the Leech river watershed will be about the same.

Tenders For Pipe.

Telephonic communication is to be established, and tenders are invited for the concrete flow line, and the plate for the steel pressure pipe. Since the latter was figured upon the cost of steel per pound has advanced, and therefore the city is sure to have to pay a higher figure than was originally contemplated. Consulting Engineer Meredith has been in town this week to prepare the specifications, but he stated on Wednesday that it was not a lengthy matter. After completing the work he left again, Resident Engineer Boyd Ehle having complete charge of operations under Water Commissioner Trust. Financial considerations have alone delayed more progress this year, but now the organization has been practically completed for an active prosecution of the undertaking.

Transportation over the summit between Goldstream and Sooke is no small matter, as it is the most difficult ascent around Victoria, the winding road rising to 1,800 feet above sea level. A powerful car is now in use to accomplish this end, requiring the best efforts of an experienced driver. In L. W. Morris the city has such a man, who understands his car thoroughly. On an average about four trips a week are necessary, but as work develops more frequent journeys will be inevitable.

GRINDING MILL AT PLANT

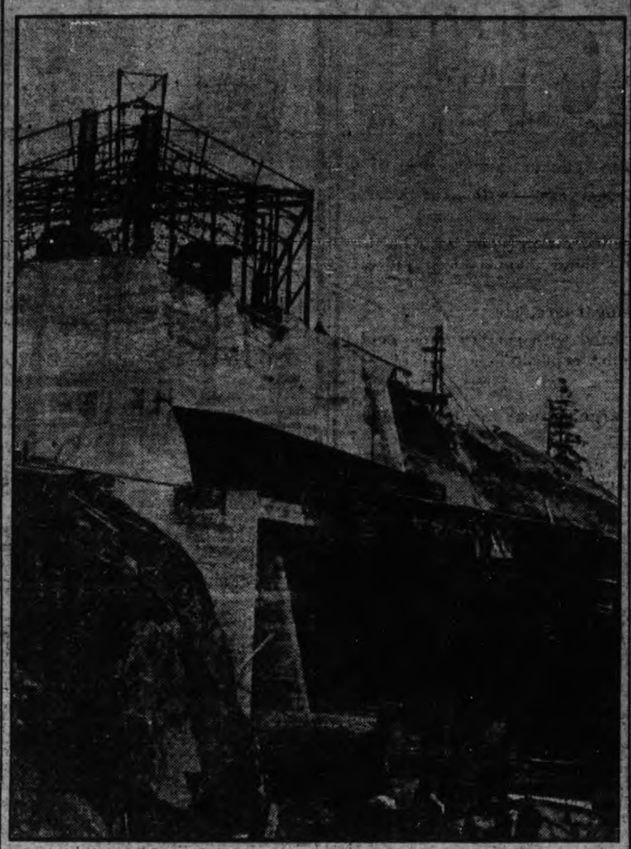

Passing from coolers to the clinker hopper, the cement reaches the grinding mill, when the process of manufacture proceeds satisfactorily.

COOLER AND HOPPER

Before the buildings were roofed in with galvanized iron, showing the remarkable cooling plant after material has passed through the rotary kilns.

BAMBERTON CEMENT WORKS

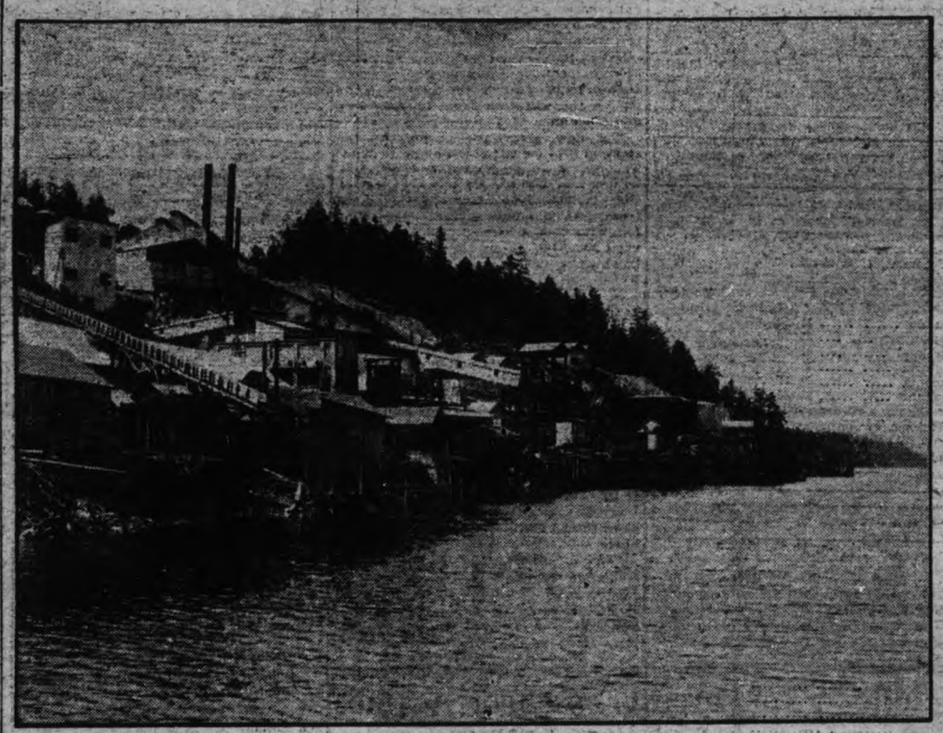

General view of the new plant at Bamberton, looking up the hillside from Saanich Inlet. The advantage of the fall of the land in operating by gravity will be observed.

NEW MESS HOUSE OPENED

The new Mess House at Bamberton, where the staff will dine in future. It was inaugurated on Tuesday at the luncheon when the managing director entertained a party of guests to view the plant.

LOADING OPERATIONS

Loading operations at the wharf, Bamberton, with adjustable bridge to handle material at various stages of the tide. This department is directly connected with the storage warehouses, where the finished product is sacked.

SHOT AT DOG.

Chicken Owner Takes the Law Into His Own Hands Against Alleged Marauder.

For maiming a dog Herbert W. Lees appeared on summons in the police court this morning.

He told the magistrate that he had shot at the dog but without any intention of hurting it. Out of thirty chickens that he had owned he had only four now, he informed the court, and the cause of the great mortality he attributed to dogs. This dog was the worst, he said. Throwing stones at them was useless, he had found, so he tried the effect of shooting at them.

City Prosecutor Harrison stated that the prosecution would try to prove that the dog, a pointer, was on vacant property when it was shot and was not molesting the defendant's chickens. It had been dangerously injured and might die. In any case if the man's story was correct it was a matter of a civil suit and he was not justified in injuring or destroying the property of another.

A remand was granted until Tuesday.

DISMISSED APPEAL.

Court of Appeal Upholds Jury's Decision in Hitchin vs. B. C. Sugar Refining Company.

The court of appeal has again refused to interfere with the verdict of a jury in an accident actt, holding that the evidence was such as they might reasonably come to their decision on. The case was that of Hitchin vs. B. C. Sugar Refining Company, Ltd. The plaintiff was an employee and he was injured in an elevator, for which injuries he sued for damages placed by him at $25,000. The jury, after hearing the evidence as to the condition of the elevator and the lack of proper attention to it, awarded him $12,000. The company had paid into court a sum of $2,700 prior to the trial, claiming that if the court did hold it liable this amount represented the full extent of the loss sustained by Hitchin. Dr. L. G. McPhillips, K. C., argued the appeal for the appellant company and S. S. Taylor, K. C., for the respondent.

No Game To-day.—The members of the city hall staff and the Bankers' baseball team have postponed their scheduled match, which was to have taken place to-day until further notice.

◇ ◇ ◇

Owing to Our Large Production we will offer carnations at 35c per doz. on Saturday. Brown Bros., Ltd., 618 View street, Central Building.

Fares on Suburban Line.—Fares on the new B. C. Electric Railway suburban line are based on the rate of three cents a mile. There are 20 stations on the line and the fares to each are as follows: Harriett Road, 5 cents; Colquitz, Marigold, 10 cents; Wilkinson, Glynn, 15 cents; Eberts, Goward, 20 cents; Prospect, Heals, 25 cents; Durrant, 30 cents; Sluggett, Stylis, 40 cents; Saanichton, 45 cents; Bazan Bay, 50 cents; Tripp, 55 cents; Meadlands, Mallowmot, 60 cents; Tatlow, 65 cents; Deep Bay, 70 cents. Return fare is exactly double and children are charged half fare.

Packard

The Gentlewoman's Motor Carriage

The New Packard "38" answers the demand for easy, safe and restful travel. This six-cylinder carriage combines the acknowledged advantages of electric starting, electric lighting and centralized control.

The Packard Control Board

Centralized control is an improvement enjoyed exclusively by owners of Packard vehicles. The control board is on the steering column and the controls are operated without leaning forward or moving in any way from the driving position. This perfect mastery of the car gives a new sense of security and means entire freedom from fatigue and the nerve tension experienced when operating an ordinary car.

The row of buttons on the left side of the control board gives instant command of the electric lights. The button at the right actuates the magnetic inter-lock of the electric starter. The Bosch coil switch controls the ignition and the hand wheel at the lower right adjusts the carburetor to meet all requirements.

Every detail of operation is at the driver's finger tips. There is no stooping or fumbling for switches on the dash.

Partly because of advanced engineering and partly because of the maximum service quality, a Packard Six bought this spring will have a higher relative cash value next fall, next spring or five years hence than any other car purchased at the same time.

Will you accept a demonstration? Owing to the unparalleled demand for Packard Sixes this spring, it is necessary to act promptly in order to secure a desirable date of delivery.

Ask the man who owns one

Dominion Motor Car Co. Ltd.

923 Fort Street, Victoria, B. C.
1805 Beach Avenue, Vancouver, B. C.

ST. ANDREWS AND CALEDONIAN SOCIETY

SCOTTISH SPORTS

(The Willows)

DOMINION DAY

(July 1, 1913)

34 EVENTS REFRESHMENTS

Ladies, 25c. Gentlemen, 50c.

Shape that work-hunt of yours into a "Want Ad Task," and you'll show your business-wisdom!

Bargains in Furniture Carpets, Linoleum, Etc.

We are showing a splendid line of Furniture for the home, not a stock of high-priced articles, but goods well made and moderately priced. We aim to please those to whom every dollar counts, and our guarantee "Goods as represented or money refunded" protects our customers absolutely. We invite you to inspect our stock and compare values and prices. You are welcome whether you intend to purchase now or later. We allow a discount of ten per cent off regular prices for spot cash. Packing and shipping free.

Window Blinds

We use nothing but the best hand-made Oil Opaque and the famous Stewart Hartshorn Rollers and guarantee every Blind we make to give perfect satisfaction. All colors to choose from. Let us give you our price.

Window Awnings

Let us measure and give you our low prices on Awnings.

Carpets

Don't fail to see our stock of Carpet Squares, Rugs, etc. We have a splendid showing at most moderate prices, including Wool, Tapestry, Brussels and Wilton Rugs. Also a nice line of Body and Stair Carpets. We invite you to see these new goods.

New Arrivals

Just arrived and placed in stock, newest designs in Printed Linoleums and Oilcloths, also Inlaid Linoleums, all moderately priced.

Extension Tables

We have a splendid showing of Extension Tables now. Call and see them while the stock is complete.

SMITH & CHAMPION

1420 Douglas Street "The Better Value Store" Near City Hall

SPORTING NEWS

BEES GIVE SLACK DEMONSTRATION LOSE TWO GAMES TO VANCOUVER

Charlie Schmutz Has Indian Sign on Locals in First Game and They Threw Everything His Way; Scores 8-1, 4-3

Vancouver and Seattle—league leaders have kept the same distance apart all this week, the Beavers not having gained on the Tillikums whatever, Portland has showed form, and is going along nicely. The Pippons have the only pitcher in the league that has not lost a game this season in Matt Hynes—the only no-hit, no-run twirler of the present northwestern season. Spokane, Tacoma and Victoria have been the losers in their series thus far. The Bees are to play Seattle to-morrow, and the Beavers, the Tigers.

The Bees played bush league ball at Vancouver yesterday, and booted two games away to the Beavers by scores of 8 to 1 and 4 to 3. In the second contest, the error total was brought down to two, and Smith pitched good ball, but those two muffs came at the wrong time. In the first contest Kantlehner had little, and was wild and ineffective while team-mates were worse still. Frisk was the star hitter of the day, getting 5 hits in 5 trips to the plate in the first game, and being responsible for most of Vancouver's earned runs, and one hit for three times up in the second game.

Charlie Schmutz, for whom Oakland offered Bob Brown $1,500, again demonstrated that he is worth the price. He pitched air-tight ball, and the Bees were lucky to get around the bags with one run. Danny Shea had a bad day, the Beavers stealing a total of eight bases off him, which will never do in any ball game.

The official box scores:

Vancouver—	A.B.	R.	H.	P.O.	A.	E.
Heister, 3 b.	3	2	0	0	1	0
Bennett, 2 b.	5	0	0	2	2	0
Kippert, c. f.	3	3	1	1	0	0
Frisk, r. f.	5	0	5	3	0	0
Walsh, 1 b.	5	0	1	12	0	0
Brinker, l. f.	3	1	1	0	0	0
Scharney, s. s.	4	1	2	3	3	0
Lewis, c.	4	0	1	6	2	0
Schmutz, p.	1	1	0	0	6	0
Totals	33	8	11	27	14	0

Victoria—	A.B.	R.	H.	P.O.	A.	E.
Madden, l. f.	3	1	0	1	0	0
Rawlings, s. s.	3	0	0	2	2	0
Lynch, c. f.	4	0	1	1	0	0
Meek, 1 b.	4	0	0	9	1	0
Swain, 2 b.	3	0	0	1	2	1
Alberts, 3 b.	3	0	1	1	1	1
Delmas, r. f.	3	0	1	0	0	0
Shea, c.	3	0	-	9	1	1
Kantlehner, p.	3	0	0	0	4	1
Totals	29	1	4	24	11	4

Score by innings—

Vancouver	2	0	0	2	0	3	0	1	*	8
Victoria	0	0	0	0	0	1	0	0	0	1

Summary: Sacrifice hits—Heister and Schmutz. Stolen bases—Heister, Kippert (2), Frisk (2), Walsh. Two-base hits—Brinker, Frisk, Scharney, Kippert. Struck out—By Schmutz, 6; by Kantlehner, 8. Bases on balls—Off Schmutz, 2; off Kantlehner, 7. Double plays—Swain to Meek; Scharney to Walsh. Time—1.35. Umpire—Casey.

Second Game.

Vancouver—	A.B.	R.	H.	P.O.	A.	E.
Heister, 3 b.	4	2	2	0	3	0
Bennett, 2 b.	4	2	3	5	3	0
Kippert, c. f.	3	0	1	1	0	0
Frisk, r. f.	3	0	1	1	0	0
Walsh, 1 b.	4	0	1	9	0	0
Brinker, l. f.	4	0	1	0	0	0
Scharney, s. s.	4	0	3	1	3	0
Lewis, c.	3	0	0	10	2	0
Hall, p.	4	0	0	0	1	0
Totals	33	4	10	27	12	0

Victoria—	A.B.	R.	H.	P.O.	A.	E.
Madden, l. f.	3	0	1	1	0	0
Rawlings, 3 b.	4	1	2	2	4	1
Lynch, c. f.	4	1	1	3	0	0
Meek, 1 b.	3	1	2	9	0	0
Swain, r. f.	4	0	1	2	0	0
Alberts, 3 b.	3	0	0	2	2	1
Delmas, s. s.	4	0	1	1	3	0
Shea, c.	4	0	0	4	0	0
Smith, p.	4	0	0	0	2	0
Totals	33	3	8	24	11	2

Score by innings—

Vancouver	0	0	2	0	0	0	2	0	*	4
Victoria	0	0	0	2	0	0	0	0	1	3

Summary: Two-base hits—Rawlings and Meek. Stolen bases—Brinker, Scharney, Madden, Delmas. Sacrifice hits—Kippert, Alberts. Sacrifice fly—Frisk. Struck out—By Hall, 9; by Smith, 3. Bases on balls—Off Hall, 2; off Smith, 1. Double play—Rawlings to Meek. Hit by pitcher—Kippert. Time—1.30. Umpire—Casey.

Outfielder Mahoney Wins.

Portland, June 21.—Mahoney pitched a runless game until the eighth yesterday, then Spokane landed on him. In almost the twinkling of an eye the Indians transformed a 3-0 lead for Portland into a tie. The Colts made a strong start in the ninth, however, both went out; but Bancroft extended another single, and with a pinch hit Fitzgerald scored Murray.

The score—	R.	H.	E.
Spokane	3	7	1
Portland	4	10	3

Batteries—Kraft and Hannah; Mahoney and Murray.

Tigers Err Like Bees.

Tacoma, June 21.—Listless playing by the locals gave Seattle a 9-1 victory yesterday. Holdeman hit safely four times out of as many times at bat. McMullen, who was shifted from third to short, made five errors. Dell was wild but effective in pinches.

The score—	R.	H.	E.
Seattle	9	11	0
Tacoma	1	6	5

Batteries—Dell and Cadman; Belford, Kurfess, Girot and Harris, Grindle.

WILL CLASH MONDAY.

The East Ends will meet the Beacon Hill team on Monday evening at the North Ward park in a league game. Manager Walter Lorimer has his boys in the best of practice for the match and expects to win. The game with Capitals scheduled for this week and postponed on account of rain will be played at the close of the season if it is found necessary, and it most certainly will be, from the looks of things.

Arcade Bowling Alley.
Prizes given away every day.
Pemberton Block, Fort Street

SCOTCH PROGRAMME FOR DOMINION DAY

Fine List Events Arranged for Annual Holiday Meeting; J. B. A. A. Men May Run

Greater than ever before will be the annual athletic sports of the St. Andrew's and Caledonian Society of this city at the Willows on Dominion Day, when it is expected that one of the largest crowds of the year will be seen out on that favorite race-course. An excellent programme, which provides dancing, bagpipe competition, costuming, and athletics, has been completed, and will be run off in fast order, so that there will be no delays between events.

The complete programme follows:—Dancing (open)—Highland fling, boys and girls, 16 years and under; Highland fling, adults; Irish jig, boys and girls, 16 years and under; sword dance; Reel O'Tulloch.

Bagpipe Competition (open) — Marches; strathspeys and reels.

Costume Competition (open)—Best dressed Highlander; best dressed boy in Highland costume; best dressed girl in Highland costume.

Confined Athletic Events—Throwing 16-lb. hammer, local members; 100 yards dash, local members; 220 yards dash, local members.

Other Events—Girls' race, 14 years and under; boys' race, 14 years and under; single ladies' race; married ladies' race.

General Programme of Athletics—Best decorated bicycle; motor bicycle race, 10 miles; character bicycle race, 100 yards dash; 220 yards dash; bicycle race, 1 mile; putting the shot; 440 yards race; bicycle race, 3 miles; 1-mile relay (four men to team, each man to run 440 yards); wrestling, catch-as-catch-can, middleweight; wrestling, catch-as-catch-can, heavyweight; tug-of-war contest, seven men to team; five-a-side football tournament; thread the needle race, bicycles; tossing the caber; running high jump; one-mile race; throwing 16-lb. hammer; running long jump; vaulting; walking race, 2 miles; quoiting competition; potato race.

Entries may be sent to the secretary, D. M. MacPherson, P. O. box 1572, Victoria, B. C.

It is likely that if there is no meet on the mainland on July 1, the local J. B. A. A. sprinters will compete in the above meet, as there will no doubt be many Vancouver men over here for the meet.

GILLETTE

The Symbol of Clean-cut Modern Manhood

By making shaving so easy, the Gillette Safety Razor has done much to develop the typical man of to-day—that strong, aggressive, successful individual who scorns to disguise his features with a beard or to appear with an unkempt stubble on cheek or chin.

Shaving with the Gillette takes but three refreshing minutes. You waste no time honing or stropping—or fuming in the barber's waiting row. The Gillette makes home shaving so easy and luxurious that it is no more a task, but an agreeable incident in the morning toilet.

There are over 40 Gillette styles from which to choose. Standard Sets, like the illustration, cost $5.00—Pocket Editions $5.00 to $6.00—Combination Sets, with brush, soap and other toilet articles, run from $6.50 up. From the assortment which your Hardware Dealer, Druggist or Jeweler can show you, buy a Gillette—you'll enjoy it.

GILLETTE SAFETY RAZOR CO.
OF CANADA, LIMITED
OFFICE AND FACTORY:
463 The New Gillette Building,
MONTREAL.

Gillette

HOW WE STAND

Yesterday's Results.

First game—Vancouver, 8; Victoria, 1.
Second game—Vancouver, 4; Victoria, 3.
Seattle, 9; Tacoma, 2.
Portland, 4; Spokane, 3.

Standing.

	W.	L.	Pct.	To-day. Win	Lose
Seattle	41	22	.651	.656	.641
Vancouver	39	26	.600	.606	.591
Portland	32	29	.525	.532	.516
Victoria	30	36	.455	.463	.448
Tacoma	29	37	.439	.448	.433
Spokane	22	43	.338	.348	.333

To-day's Games.

Victoria at Vancouver.
Seattle at Tacoma.
Spokane at Portland.

BIG LEAGUE SCORE BOARD

NATIONAL.

Yesterday's Results.

Chicago, 2; St. Louis, 4.
New York, 3; Pittsburg, 7.
Only two games scheduled for yesterday.

Standing.

	W.	L.	Pct.
Philadelphia	33	17	.660
New York	32	20	.615
Brooklyn	28	23	.549
Chicago	31	26	.544
Boston	24	28	.461
Pittsburg	26	31	.456
St. Louis	24	34	.414
Cincinnati	19	38	.333

To-day's Games.

Chicago at St. Louis.
Pittsburg at Cincinnati.
Brooklyn at New York.
Philadelphia at Boston.

AMERICAN.

Yesterday's Results.

First game—New York, 9; Washington, 3. Second game—New York, 9; Washington, 3.
Boston, 6; Philadelphia, 1.
Chicago, 3; Cleveland, 0.

Standing.

	W.	L.	Pct.
Philadelphia	42	14	.750
Cleveland	37	22	.627
Boston	30	26	.536
Chicago	32	28	.533
Washington	31	28	.525
Detroit	24	37	.393
St. Louis	22	41	.349
New York	17	39	.304

To-day's Games.

St. Louis at Chicago.
Detroit at Cleveland.
New York at Washington.
Boston at Philadelphia.

PACIFIC COAST.

Yesterday's Results.

Oakland, 12; Sacramento, 10.
Portland, 8; San Francisco, 1.
Venice, 12; Los Angeles, 4.

Standing.

	W.	L.	Pct.
Los Angeles	46	29	.613
Oakland	38	37	.507
San Francisco	40	39	.506
Sacramento	33	38	.465
Venice	32	38	.457
Portland	36	43	.456

WOOD TEAM WON.

The Wood Motor Company and the Shortt, Hill and Duncan met in a matched ball game last night at Beacon Hill park, and the former, under the leadership of Captain Hanover, defeated the jewelry men by a good margin. J. Todd did some fine pitching for the Wood Motor Company, and J. Brown was the chief run-getter and slugger for the winners.

ODDS ON FIGHT WILL BE 10 TO 8, ON RITCHIE

San Francisco, June 21.—Experts who, as a rule, have a good line on prices for championship matches, seem very much at a loss in the case of the Ritchie-Rivers match when it comes to judging just what will be the average odds. Rivers is a Los Angeles boy, who has a host of friends in the south, bound to give him good backing, and that will count when it comes to deciding such a matter.

The fact that Ritchie won on a foul from Wolgast doubtless has something to do with the argument of those who do not think that he will win.

However, all that may be, the fact that he has the title will cut no little importance when it comes down to the betting, and it won't be a surprise to see him as good as a 10 to 8 shot, if not better.

Training quarters for Joe Rivers have been selected at the Seal Rock House. It was almost a certainty that Rivers would eventually go to the beach for his training camp.

* * *

Joe Woodman, manager of Sam Langford, writes to say that he has arranged his plans so as to leave Australia for San Francisco the latter part of this month. He will bring with him Langford and Jack Read, the lightweight.

FAMOUS BROOKLYN RACE IS REVIVED

New York, June 21.—Eight horses are carded to start to-day at Belmont Park in the first running of the historic Brooklyn handicap since 1910, when the anti-betting laws caused a temporary suspension of racing in New York state. All roads led to the Gravesend tracks for the running of this classic. The best horses in the three-year-olds-and-upwards class faced the barrier to strive for the honor of winning the mile and a quarter event, and the big purse that came with victory.

Heading the list of to-day's contenders is Harry Payne Whitney's Whiskbroom II., a son of Broomstick, the recent winner of the Metropolitan handicap. Whiskbroom II. is asked to pick up 130 pounds—the top weight of the race. G. M. Miller, who ran second to Whiskbroom II. in the Metropolitan, will carry 103 pounds. The other entries and their weights are:

Guy Fisher, 108; Lahore, 113; Colonel Holloway, 95; John Furlong, 110; S. Jackson, 108, and Star Bottle, 99.

GOLF IN ENGLAND.

Hoylake, Eng., June 21.—Play in the elimination rounds for the tournament open golf championship of Great Britain was continued here to-day. The Massachusetts champion, Tom L. McNamara, of Woolaston, made the first round in seventy-seven strokes, and John Jones, of Awasco, N. Y., in eighty. W. Heinrich Schmidt, the young amateur of Worcester, Mass., who played so brilliantly in the championship tournament at St. Andrew's, took eighty-six strokes on the first round. In the second round McNamara made a score of seventy-nine, which gives him a total of 156 strokes for the two rounds. This is the best score made yet by an American competitor.

GREAT BRITAIN LOSES DEWAR CUP TO STATES

Washington, D. C., June 21.—Beating Great Britain by forty-one points, the United States has won the international small-bore rifle shooting match, just completed, and recaptured the Dewar cup. The scores, made public yesterday, were:

United States, 24,551; Great Britain, 24,510.

This was the first of the many international rifle shooting matches the United States will compete in this year. Last year Great Britain took the Dewar cup from the United States, winning the small-bore match by 257 points—Great Britain, 24,548; United States, 24,291.

This year's rules called for fifty men on a side, using the 22-calibre rifle and shooting at seventy-five feet, the size of the bulls-eye being one-half an inch in diameter.

Two men on the American team, members of the Butte, Mont., Rifle shooting Club, made the possible score of 500.

BEES TO SPOKANE PLAY SEATTLE SUNDAY

A change of scene may be of benefit to the Bees, so next week will find them over at the Inland-Empire—Spokane. Tacoma stays with Seattle for another week, but shifts from the City of Destiny to the home of the Tillicums, while the Beavers go to Portland. To-morrow the home club is scheduled to play Seattle, while Vancouver is billed for a game with Tacoma.

Victoria is a second division club with the best hitters in the league. They have been hovering about the .500 mark for many a week with little hope of change. If it is ever possible that some luck could come their way the team should be successful. Once Lamb, Delmass and Brooks can get back to their old stations, the fielding reputation of the team will soar again. But under the present circumstances the fielding average of the team has gone down.

The pitching department could do its work if it was given any kind of support, but the way it goes now it is no much wonder they cannot pitch.

AFTER NEW RECORDS.

Chicago, June 21.—More than 200 athletes, the best in the middle west, were entered in the Central Amateur Athletic Union championship games at Northwestern Field to-day. Davenport, who holds the records in the quarter and half-mile runs, will participate in his last races to-day, and hopes to hang up a new mark.

Hannis Kohlemainen, the Finnish runner, who won the Marathon race at Stockholm, will attempt to set a new record for fifteen miles.

MOTOR BOAT RESULTS.

New York, June 21.—The motor boat Tocsam, owned by William Mulford, of Ocean City, N. J., crossed the finish line off Bay Ridge, Brooklyn, at 4.02 a. m. to-day, winning the Crescent Athletic Club trophy for a return race from Bermuda. The Barbara II. crossed the finish line at 9.24 o'clock last night, but because of rating could not win with less than an eleven-hours' margin.

It's the Filler, try "MY CHOICE" and
TERMINUS CIGARS
Frank H. Schnoter, Mgr. Tel. 1169

WHO'S WHO IN SPORTS

If to-day's American intercollegiate regatta at Poughkeepsie runs true to form, it will be marked by spectacular stunts and a thrilling finish. While Cornell has had the habit of winning for several years, the Ithacans usually know they have been in a race. Last year the Cornell varsity crew finished exactly four seconds ahead of Wisconsin. In 1911 Columbia was six seconds behind Cornell, and in 1910 Cornell won over Pennsylvania by the narrow margin of two seconds. In 1908, when Syracuse was the victor, Columbia was only one second behind.

The closest finish the Poughkeepsie crowds have ever witnessed was in the race between the four-oared crews at the 1905 regatta. From the observation trains there did not appear to be any possible choice between Syracuse and Cornell. Immediately after the race the judges declared Cornell victorious, whereat the Salt City rooters hooted and howled, crying, "kill the judges." A few minutes later the Syracusans were praising the umpires, for they had changed their minds, and declared Syracuse the victor. More talk among the judges, and Cornell's flag signals were again run up. Further discussion, lasting a couple of hours, and the final decision was handed down that Syracuse's shell had finished ahead by one inch, or a fraction thereof.

Columbia's only victory in the varsity race was gained in 1895, in the famous "sub-marine regatta." The New Yorkers won by a foot-pump, which was used to keep the shell from sinking. The river was unusually rough, and the Pennsy boat sank while still a mile short of the finish-line, and the Ithaca boat went to pieces and left its crew struggling in the drink. In 1904, at Poughkeepsie, the Foote brothers, Cornell oarsmen, established a record for endurance by rowing in both the four-oared and 'varsity shells. In 1906 the Wisconsin freshman crew, which seemed to have a cinch on victory, was put out of the race by a swell from a passing boat. In 1897 the Harvard eight at Poughkeepsie completely collapsed at the finish of the race. Then there was the case when stern old Coach Courtney, of Cornell, fired a whole crew, bag and baggage, because the youngsters had partaken of strawberry shortcake, and in a short interval built up a new crew that won the race.

PRESIDENT SUSPENDER
NONE-SO-EASY

COME TO-NIGHT

Help in the removal of the finest showing of Men's Wearing Apparel you could want to select from at regular prices. Make your selections now while you get the benefit of our

33 1/3 Per Cent

Removal Sale Reduction

Note the Difference Between

Regular Prices	MARK THE SAVING	Sale Prices
$3 up	Hats in hard and soft felt	$2 up
$8 up	Panamas	$5.35 up
$1.50	Straw Boaters	$1 up
$1.50	Negligee Shirts	$1 up
$3.50 up	Wool Taffeta Shirts	$2.35 up

Removal Sale Prices apply on everything in our store (collars excepted). Lay in a stock of wearing apparel if you don't need it for immediate wear. Take advantage of the big cut in our regular prices. Come in yourself and bring your friends along.

Spence, Doherty & Company
1216 Douglas Street "Hatters and Clothiers to Men Who Care"

SPORTING NEWS (CONTINUED)

CANADA VICTORIOUS OVER SOUTH AFRICA

Victoria Tennis Players Get Place in Semi-Finals; B. P. Schwengers Wins Singles

London, June 21.—Ca[illegible] won the deciding match from So[illegible] Africa in the elimination round for the selection of a challenger for the Dwight F. Davis cup, when B. P. Schwengers, of Victoria, B. C., beat B. F. Lesuer, of South Africa, in the singles by three straight sets, 6-3, 6-3, 6-3.

Canada's team had already won the singles match and the doubles match, while South Africa had won but one singles match. The Canadians will now meet the Belgians in the semi-finals and the winners of that series will meet the Americans or the Germans, who are drawn together in the semi-finals.

The showing made by the Canadian team, or to come right home—by the Victorians — has been exceptionally good. Schwengers, who played a little off form in his singles, came back in the doubles yesterday and singles to-day in fine form, which shows that he only had an off day.

The next contest will be watched with great interest, even more than the first, as the Belgians have put themselves into the semi-finals by no brilliant playing. However, should the Canadian team not go further than it has already done, its showing has been something to create pride in the local as well as Canadian enthusiasts of the game.

Canada's chances are good to get into the finals and once there it will be a battle royal no matter which way it goes. Opinion has it that the Americans will be the ones to defeat in the finals.

Captain Foulkes or Mayes, of Winnipeg, have not as yet played and probably will not unless something happens to Schwengers or Powell. Germany is also making a good bid for the Davis cup and may upset things by defeating the Americans.

The results of the remaining matches will be eagerly awaited.

VANDERBILT'S WIN AGAIN.

London, June 21.—Albert G. Vanderbilt, of New York, won the coaching Marathon gold challenge cup to-day with his team of bays and browns.

AS SEEN FROM THE PRESS BOX

Manager Raymond announced that he would pitch Kid McIvor against Victoria at Seattle on Sunday, as the boy did so well against Victoria last Sunday after he relieved Fullerton and won his game against McGinnity at Tacoma last Wednesday.

• • •

Harvard and Yale are playing off the rubber for the baseball championship to-day at Ebbett's Brooklyn baseball park. Thousands of college men crowded into New York for the match.

• • •

Danny Shea couldn't connect with second base and the Beavers stole eight bases. Frightful.

• • •

"Bud" Anderson stopped off at San Francisco Tuesday on his way to Los Angeles, where he will meet Leach Cross in a twenty-round bout July 4. He talked over plans for an encounter with Harlem Tommy Murphy, of New York, in San Francisco next fall to take place if he is successful against Cross. Tentative arrangements for such a match are in progress.

• • •

Pitcher Mosely, of the Youngstown Interstate club, who has been recalled by the Red Sox, attracted McAleer's attention this time by means of a no hit game.

• • •

Charlie Deal, Ed. Onslow, Walter Scott, Bob Troy, Paul Hunter and Lefty Clauss were sent up to the big show by the South Michigan League last year, and the only one of the half dozen who has stuck is Clauss, who is with the Tigers.

• • •

Phelan, of the Cubs, is being called "the boy scout" by the Chicago fans.

• • •

Pitcher Hopper, of the New England League, is said to be the only ball player who ever was traded for a dog. Bresnahan had him in St. Louis. When he tried to trade or sell him to Dick Kinsella, former Cardinal scout, who then was owner of the Springfield Three I League, they could not agree on price. But Kinsella owned a hunting dog that Roger admired greatly and he accepted the hound for the twirler.

• • •

The following players are requested by the captain of the Times team to assemble at the Beach diamond tomorrow morning for their game with the Outer Wharf nine: Mulholland, Holland, Bertucci, Gosse, Woods, Hunter, Ackerman, Fitzpatrick, Gosnell, Campbell, Simpson, and Moffatt. The players of the opposing nine who are requested to be present are: Quinn, Ross, Rickerson, R. Robertson, Campbell, Gold, Riddle, Dougall, Stewart, Ball, and Dougall.

VICTORIA PLAYER OFFERS FINE GOLF

Miss Violet Pooley Gets Into Semi-Finals for Championship of Great Britain

Another well known Victorian who two weeks ago distinguished herself abroad in an international golf tournament that is practically equal to a world's series, is Miss Violet Pooley, who was defeated in the semi-finals by the present lady champion. Miss Pooley performed wonderfully throughout the meet, defeating last year's champion to get into the semi-finals. The Victorian, according to English papers, was unfortunately off-color the day she lost to Miss Dodd, who the following day won the title, and lost out, after making a wonderful fight for it.

The following is taken from the London Chronicle of June 4, which was a day in advance to the final match:—

Miss Muriel Dodd, of Moreton, Cheshire, and Miss E. Chubb, of Fulwell, are the players left in the final of the ladies' golf championship at St. Anne's-on-Sea. To-day will be the first occasion of the final being played over two rounds (36 holes). The two ladies who have qualified for the final are widely known in golf.

Miss Dodd is powerful in every department of the game. She is at present playing exceptional golf, and there is no reason to doubt that she will triumph in the final to-day. She has won most of her matches in hollow fashion, and yesterday she beat Miss Pooley, the player who defeated the champion on the previous day, in the most signal manner. Unfortunately for Miss Pooley, she did not display her best form, but even although she had been playing her finest golf it is open to question whether she would have been able to cope with the fine game of Miss Dodd.

Fifth Round Results.

Miss Dodd beat Miss Tobin by 2 and 1.

Miss Pooley beat Miss Marsden by 3 and 2.

Miss Chubb beat Mrs. Brown by 1 hole.

Miss Jackson beat Miss Martin Smith by 3 and 2.

Semi-final Round.

Miss Dodd beat Miss Pooley by 6 and 4.

Miss Chubb beat Miss Jackson by 2 holes.

Freddie Welsh, British lightweight champion, left yesterday morning for Edmonton, where he has arranged an appearance. After this bout Welsh will return to Vancouver and go into training for his contest with Bayley, July 26.

INTERCLUB TENNIS AT COWICHAN COURTS

Duncan, June 20.—An inter-club tournament was held at the South Cowichan tennis grounds Thursday afternoon between that club and the Duncan club. Four ladies and four gentlemen were chosen from each club. Of the eight matches played five were won by the Duncan club. G. Smithson defeated St. G. H. Stepney 7-5, 1-6, 7-5. M. Rowcroft defeated Capt. Sharp 6-3, 2-6, 10-8. Miss M. Duncan and W. Bundock defeated Mrs. Gibbons and F. Kingston 6-4, 9-7. W. Bundock and G. Smithson defeated F. Kingston and R. Corfield 6-2, 6-3, 6-2. H. D. Morten and M. Rowcroft defeated Capt. Sharp and St. G. H. Stepney 4-6, 6-4, 7-5.

The ladies chosen by the South Cowichan club were stronger players than those from Duncan.

Mrs. Gibbons and Mrs. Kennington defeated Miss Duncan and Miss M. Duncan 6-3, 6-1. Mrs. Hassell and Miss Stilwell defeated Mrs. Medley and Miss Hayward 6-3, 5-7, 6-2. Mrs. Kennington and R. Corfield defeated Miss Duncan and H. D. Morten 7-5, 6-4.

New tennis clubs have been organized at Koksilah and at Somenos and have begun play this season.

A series of inter-club matches have been arranged, eight players to be chosen from each club and a trophy has been offered by Mr. E. D. Taylor. The clubs entered for this are Duncan, South Cowichan and Koksilah. The first of these matches will take place on the Duncan courts between the South Cowichan and the Duncan clubs on Thursday next.

BUZUKOS AND RIVAL ARE READY FOR RING

Much interest is being manifested as to the result of the big wrestling match at the Victoria theatre on Monday night, and to draw conclusions from what one hears, it is a toss-up as to who will win. Buzukos has a large gathering of the local Greek settlement behind him and likewise Gatenby has the Yorkshiremen with him. Both men have practically completed their training and will be in the best of condition to put up one of the best wrestling contests ever witnessed in this city. The preliminaries promise to be fast and good, and the whole evening will be well worth the price of admission.

As the majority of the fans saw Buzukos dispose of Kelly here a couple of weeks ago, there is much favor shown to Buzukos. Gatenby has had a fine record on paper and while he has never worked in any matches here, those who have seen his rival would be more apt to back the Greek. However, several old Torontonians are willing to concede Gatenby a victory, and it is hard to say how the odds will lay.

The bouts will begin at 8.30 o'clock and a big crowd is expected to be present.

Cy Morgan, formerly of the Athletics, has pitched ten consecutive victories for the Kansas City Blues.

LONDON—Made of fine French Piqué. A favorite with particular dressers. 2" Band.

PARIS—same model, 1¾" Band.

NEW YORK—same model, 2¼" Band.

143

Tooke Collars

¼ sizes

They Fit

THREE-INNING BALL GAMES AT WARD PARK

A series of three-inning ball games have been played of late at the North Ward park during the noon hour under the direction of Walter Smaill, and have proved very successful; the boys getting great enjoyment out of the time spent. The matches are between the boys of the George Jay school and the St. Louis college. The George Jay team batted as follows: McThie, c.; Williams, p.; Babcock, 1; Hampton, 2; Bundy, 3; Easton, s.s.; Noall, l.f.; Pender, c.f.; C. Noall, r.f. St. Louis boys lined up this way: W. Lane, c.; Maitland, p.; Bates, 1; Haynes, 2; Brady, 3; Webster, s.s.; Fairfax, l.f.; W. Paine, centre; E. Lineham, r.f.

TO-DAY IN PUGILISTIC ANNALS.

1910—Billy Papke defeated the veteran middleweight, Mike "Twin" Sullivan, in 12 rounds, at Boston. It was a spirited bout from the word go, and Referee Flaherty was harshly criticized by the fans for not giving Jack a draw. In the eleventh round both men went to the floor together, and biffed each other vigorously until the referee made them get up and do their fighting more nearly according to Queensberry.

1912—Phil Brock knocked out Tommy Kilbane in 6th round at Cleveland.

1912—Jack Lester defeated Pat Dorain in 11 rounds at Melbourne.

SPORT NOTES.

The Canadian bowlers gained their second victory yesterday at Torquay by the narrow margin of two shots, defeating the Devonshire bowling team by the score of 212 to 210. The Canadian bowlers go to Wales to-day.

• • •

"Bud Anderson has a marvelous defense, the greatest I ever saw, with the possible exception of Jack Johnson. The only lightweight who ranks with him is Willie Ritchie, and the champion has not been tested like the Northwesterner. Bud will beat Leach Cross with ease."

This is a highly flavored commendation, but it comes from a man who knows—N. T. Granlund, former sporting editor of the Providence (R. I.) Tribune, one-time manager of Jack Britton, Frank Mantell and Abe Attell; one of the advisers of Joe Mandot in the recent disastrous melee with Anderson.

• • •

Seattle and Portland boxers captured practically all events of the finals in the fistic carnival staged at Spokane the other night under the auspices of the Spokane A. C. in connection with the Pow-Wow festivities now in progress there. Seattle and Portland each won two events out of five, and Spokane one. Buster O'Neill, of Seattle, was an easy winner over Willie Leary, of Butte, in 3 rounds. Walter Williams, Multnomah A. C., P. N. A. champion, beat Ed Pinkham, Seattle A. C. by a three-round decision.

EVIDENCE OF SPORT WRITERS AT TRIAL

Calgary, June 21.—After five long hours had been drawn out with more medical testimony in the Pelkey trial in the afternoon, the last few witnesses, including three sporting editors and advertising managers of the local papers, were examined briefly by counsel yesterday afternoon. This practically concluded the case for the prosecution.

The posters used for advertising the contest at the Burns arena on May 24, the advertisements in the papers, the admission tickets and the gloves were all produced. One man was asked to tell how Pelkey bound his hands with the bandages before putting on the gloves, and the electric tape was produced. Answering repeated questioning by counsel, he swore that Pelkey had put nothing else inside his gloves.

JUNIOR LEAGUE GAME.

After an up-hill fight for eight innings the Wards emerged victorious over the High School at the North Ward park last evening by the score of 8 to 7. Both teams played excellent ball, only three errors being made. The Wards secured their winning run when Dinsdale, with one man on first, poled out a home run, thus winning the game. Strait, for the losers, pitched superb ball. The batteries for the game were: High School—Strait and McIlvride. Wards—Taylor and Plows. The next game will take place Tuesday night at the Ward park between the Cubs and Wards.

FREE GIFT SALE STARTS TUESDAY

and this time everything in the store will suffer Cuming reductions, from our

$1.50 Caps for

$1.15

to Sox at 5 pairs for

$1.00

TUESDAY

Cuming's Free Gift Sale

WHAT WE MEAN

ANY $20.00 SUIT FOR

$14.95

And your choice of any $2.00 Hat in the Store

FREE

Tuesday Morning

727 Yates St.

YOU HAVEN'T TIME FOR DETAILS—

Neither have we, so briefly it's this way:

$20.00 Suits for $14.95 and any $2 Hat FREE

$28.00 Suits for $20.95 and any $3 Hat FREE

$32.00 Suits for $24.95 and any $4 Hat FREE

TUESDAY

DOMINION TRUST COMPANY

Save Steadily; Invest Wisely

If you are ambitious to take your place among prosperous people, SAVE STEADILY. By depositing what you save in our Savings Department you will gain interest at the rate of 4 per cent.

As your funds accumulate we will find for you sound investments for short periods at much higher rates of interest.

Let us help you make money.

Dominion Trust Company
909 Government St.

NOTICE.

"Navigable Waters Protection Act."

NOTICE IS HEREBY GIVEN that the CAMERON INVESTMENT & SECURITIES COMPANY, LIMITED, with head office at the City of Victoria, in the Province of British Columbia, is applying to His Excellency the Governor-General of Canada in Council for approval of the area plans, site and description of works proposed to be constructed in Selkirk Water, Victoria Inner Harbor, Victoria, British Columbia, being the lands situate, lying and being in the District of Esquimalt, Province of British Columbia aforesaid, and known and described as Lots Six (6) and Seven (7), of Lots Eleven (11) and Twelve (12), Block C, Constance Cove Farm, according to a map or plan on file in the Land Registry Office at the said City of Victoria and there numbered 1077, and has deposited the area and site plans of the proposed works and a description thereof with the Minister of Public Works at Ottawa, and a duplicate thereof with the Registrar General of Titles in the Land Registry Office in the City of Victoria, British Columbia, and that the matter of the said application will be proceeded with at the expiration of one month from the time of the first publication of this notice in the Canada Gazette.

Dated this 10th day of June, A. D. 1913.

CAMERON INVESTMENT & SECURITIES COMPANY, LIMITED,
Petitioner.

ST. ANN'S STUDENTS RECEIVE DIPLOMAS

Bishop MacDonald Confers Graduating Medals and Diplomas in Various Courses

The large auditorium at St. Ann's convent was crowded to the doors last evening for the commencement exercises of the class of 1913, among those present being the Bishop of Victoria; Mrs. Paterson, wife of the lieutenant-governor; the Rev. Mother Provincial, and the Rev. Sister Superior.

The programme, although short and taking little more than an hour in its entirety, was perfect in every detail, each of the girls distinguishing herself by the finished character of the part which she took in the proceedings. The following were the graduates:

Latin Academic Class: Miss Flora Hamilton-Burns, Victoria, B. C.; Miss Eileen Clare Dumbleton, Victoria, B. C.

English Academic Class: Miss Dorothy G. Weymouth, Baker City, Oregon, U. S. A.

Department of Music: Miss Myrtle Starrett, Vancouver, B. C.

The graduates, all of whom wore wreaths of laurel and streamers of their class colors, blue and gold, were all dressed in white, and, with the graduates of the commercial class, were seated on the stage of the theatre, which was decorated with wreaths of laurel. The programme opened and closed with a pianoforte solo by Miss Myrtle Starrett, whose finished musicianship was evidenced in her thoughtful and poetic rendering of Mayer's "Etude Choisie," and in the more difficult Liszt composition, "Love's Dream." The character of the musical training given by the St. Ann's Academy is too well known to need comment, and Miss Starrett's playing showed that she had been an apt pupil who had taken advantage of the excellent course during her studentship there.

Delivered Salutatory.

The salutatory was delivered by Miss Dorothy Weymouth, whose essay on "Thompson and 'the Hound of Heaven'" was a masterpiece of composition, delivered with beautiful distinctness and expression. In the course of her essay the clever young writer, who received prolonged applause at the close of her reading, gave a brief resume of Francis Thompson's career, pointing out how the poet, even in his youth feeling the impulse of the individuality which was to make his name immortal, threw over the study of medicine to which he had been set by his parents, and, after a period of poverty and suffering, was finally encouraged to self-expression through the medium of poetry. The exquisite versification and tender thought, the majesty and grandeur which characterized his work in "Love in Diana's Lap" and "The Hound of Heaven" had won such distinction for the poet that people of this age might well hope that his name would stand foremost among the many titles deserving of enduring fame.

Miss Flora Hamilton-Burns, valedictorian of the class, delivered in beautifully pointed phrases and with excellent enunciation a stirring address, in which, while bidding a loving farewell to the convent, where the graduates had spent so many happy hours, to the kind instructors who had guided them to the goal which they had reached at that time, and to their schoolmates, she expressed the thought that they hoped to go on and achieve other things for which their life at the academy had so excellently prepared them, by teaching them the way.

Class Poem.

Another beautiful composition, like the salutatory and valedictory reflecting in its lines the scholarly instruction by which the writer had benefitted, was the class poem, written by Miss Eileen Dumbleton. Entitled "As Flows the Brooklet," the pretty verses in their lyric lines conveyed the thought of the aspirations embodied in the class motto, "To Thine Own Self be True," a line which was found in one of the stanzas, as also mention of the class flower, eglantine. The charming poem closed with the verse:

"With grateful hearts our flowers we bring,
A gift of tender thought
Which ever in the years will live
With dearest memories fraught."

During the evening the Bishop of Victoria gave a short address to the girls, in the course of which he quoted from Longfellow's "Psalm of Life." "Life is real, life is earnest," said the bishop, pointing out the importance of faithfulness to the duties of the moment, and the necessity of carefully solving the problems of life and conduct. Socrates, whose disciples alone recognized in their master one entirely free from self-seeking, and one of the intellectual superiors of his age, had been condemned to die by his fellow citizens, even though he had distinguished himself by his unusual fortitude in several campaigns which he had served through with the Athenian army. The grave, as Longfellow's poem had said, was not the goal. They must look to the life beyond, for there one might seek for reward which was not to be won here. By living up to one's ideals, regardless of earthly reward, life would be, as Kingsley had said, "One grand, sweet song," the music of which would be so beautiful that the very angels would lean down to listen.

Other Features.

Other numbers on the programme during the evening was a harp solo by Miss Starrett, who showed, in the tender and imaginative playing of Schueck's "Reverie," great proficiency in this beautiful instrument as well as the piano. The Misses May Tolle and Katie Ede gave a charming vocal duet entitled "Remembrance," which showed both the young singers to great advantage.

The conferring of the graduating gold medals and diplomas in the Academic and Department of Music courses fell to His Lordship Bishop Macdonald, who also conferred diplomas on the following graduates of the Commercial course: The Misses Jennie Inches, Elizabeth Aldhouse, Alberta Mellon, Ada Wolf, Alice Whitwell, Katie Jackson, Vera Dorman, Rita Yoemans, Irene Hitchcock, Jeanette Anderson, Gertrude Fox, Thelma Gowen, Dorothy Weymouth, Beatrice Howes, Beatrice Collins, Ruth Winnett, Alma Hill, Rose Lawless, Agnes Robertson, and Eliza Robertson. The Misses Emma Wille, Marie Sweeney and Phoebe Tourigny were given certificates as graduates from the class in bookkeeping, while Miss Dorothy Weymouth won the medal for greatest proficiency in typewriting.

It was announced before the proceedings closed with the singing of the National anthem that the academy closing exercises would take place next Tuesday evening in the auditorium.

SODA

FIZZY SNAPPY TASTY
DELICIOUS PLEASING

Our Soda is delicious. How could it be otherwise? It is made from the purest ingredients, as a druggist knows how, and served in a pleasing manner. We serve everything in Soda drinks, all the old favorites, and the newest fancy Ice Cream, Fruit, Nut and Egg Combinations.

Our Mexican Special Sundae is a Decided Difference
Our Canteloupe Special Sundae is in Vogue Again

Don't forget we have a long list of special Drinks that please.

The Permanent Beautifier of

The Hair

Bidwell's celebrated Hair Brushes promote the growth of exquisitely beautiful hair in exactly the same way that massaging the face conduces to a beautiful complexion.

These Brushes are made of specially selected whalebone—not that hard, brittle kind—they reach the scalp at every stroke, cleansing it of dandruff and stimulating the circulation.

Ladies, you should see these Brushes, they are new and direct from the manufacturer, hence the low prices.

Two sizes, each $2.00
and $2.25

Why Pay $1.00 For Fruit Salts

Our special preparation made from the highest quality ingredients is a cooling, refreshing and reliable aperient, and only

50c

We Guarantee Satisfaction

"THE HOME OF THE SODA FOUNTAIN THAT IS DIFFERENT" WE DELIVER
IVEL'S PHARMACY
WESTHOLME HOTEL BUILDING, 1415 GOVERNMENT ST. LEAVE YOUR ORDER WITH US PHONE 2963

To Keep Skin White, Velvety, Wrinkle-Free

(Aunt Sally in Woman's Realm.)

C. M. W. says: "My neck is so discolored from wearing high collars I cannot dress decollete. What do you advise?" The treatment recommended to "Anise" will doubtless overcome this condition.

A. F. G. asks: "What should I do for crow's-feet and for wrinkles at the mouth corners?" Try a wash lotion made by dissolving 1 oz. powdered saxolite in ½-pt. witch hazel. This is immediately effective in any wrinkled condition. Use daily for awhile and results will astonish you.

Anise: A simple way to keep your skin smooth, soft and white is to apply ordinary mercolized wax before retiring, washing it off in the morning. This keeps the face free from the particles of lifeless cuticle which constantly appear. The wax absorbs these wornout particles, so the younger, fresher, healthier skin is always in view. An ounce of mercolized wax may be had at small cost at any drugstore. Use like cold cream.

REASON

By GEORGE MATHEW ADAMS

Think, Weigh, Decide — Reason Things Out.

Let this signal sign face you as you work your way along. Let it be a warning hand to stay you and save you from the many times of needless stumbling and dire disaster.

Think.

When an emergency faces you—think before you act. Muster with precision the forces needed. Think out clearly and surely the best possible move. Think!

Weigh.

Consider each separate Reason by itself. If it is sound, rely on it. If it is useless or irrelevant—eliminate it. Weigh.

Decide.

After you have clearly thought out your proposition, after you have weighed and considered it from end to end, after you have convinced yourself that you have gathered up every possible thread of evidence—then Decide!

Think, Weigh, Decide — Reason Things Out.

English Baby Cars, at 758 Fort St.

SUFFERED TERRIBLY WITH HAY FEVER

Until "Fruit-a-tives" Completely Cured Her

MRS. HENRY KEMP

Cornwall Centre, Ont., November 27th, 1911.

"I was a martyr to Hay Fever for probably fifteen years and I suffered terribly at times. I consulted many physicians and took their treatment—and I tried every remedy I heard of as good for Hay Fever. But nothing did me any good. Then I tried "Fruit-a-tives" and this remedy cured me completely. I am now well, and I wish to say to every sufferer from Hay Fever—"Try Fruit-a-tives." This fruit medicine cured me when every other treatment failed and I believe it is a perfect cure for this dreadful disease."

MRS. HENRY KEMP.

50c. a box, 6 for $2.50—trial size, 25c. At dealers or from Fruit-a-tives Limited, Ottawa.

OPEN SPACES IN LONDON.

Another Pleasure Ground Recently Opened by John Burns, M. P.

Kelsey Park, a pleasure ground at Beckenham, was opened recently by John Burns, president of the Local Government Board, in the presence of a large gathering of residents. The park consists of twenty-four acres, and comprises beautifully wooded gardens, two lakes, and delightful glades. It was formerly attached to Kelsey Manor, which was a seat of note as early as the reign of Henry III. The river Beck flows through the larger of the lakes and forms a picturesque waterfall at the outlet. The proposal to acquire the grounds was taken up by the Urban District Council in 1911, and the purchase was effected last year for £5000. Subsequently the Dell, a pretty little wood, was acquired. The total cost of laying out, erection of shelters, and so on, was nearly £9000.

Mr. Burns, in declaring the park open, congratulated the Urban District Council on the acquisition of the place, which he described as one of the very best parks to be found in Greater London. Large cities, he went on, must spend more and more on parks and open spaces. The future of this country, of the race, and of the empire must depend upon the good physique, enduring stamina, great courage, high ideals, and noble lives of the people, and he knew no better seminary for inculcating all the physical, mental, and moral virtues that strengthened the individual and made the nation powerful than the good air, the recreation, the fine light, and the ennobling pleasures of fine parks, gardens, and open spaces for our children and youth. London, for its size and its situation, was a model in the matter of open spaces, gardens, and parks for the rest of the world. It was a remarkable fact that 11 per cent. of the total acreage of all London was parks, gardens, and open spaces. No comparable city in the world had such parks and open spaces as London had. Berlin was a long way behind. Paris considerably behind.

Rates, when spent on the right thing, were the barometer of an intelligent community advancing to a high civilisation. The health of London, which was a marvel to sanatorians, was due in no small measure to the enormous number of parks, gardens, and open spaces it contained—and it had got nearly a thousand parks, gardens, squares, crescents, and open spaces. The intelligent landowners who 200 years ago started out from the point of view of enlightened self-interest to make the 464 London squares deserved the gratitude of every citizen for the courage and boldness they displayed.

The parks and open spaces should be linked more closely to the schools and polytechnics, for the future of the country depended upon the health of the children. The ideal park, in his judgment, was Hampton Court, the noblest pleasance in the world. Next to that he put Kensington Gardens, and after that Battersea Park. He urged the local council to buy more acres while land was cheap. A shilling spent on the park in 1913 was of greater value to the community than £100 spent twenty years hence on a hospital or sanatorium. Mr. Burns added that when they came to him for the sanction of a second instalment of their loan, he would grant it with pleasure, and if he were not in office he should leave a heritage of goodwill in favor of parks and open spaces.

A boy who had been spending his summer in the mountains was unexpectedly joined by his father, and took the opportunity to ask for a new tennis-racquet. "What!" cried his father, "a new tennis-racquet? Why, I just bought you one a month ago. No, sir, you can't have it. Why, when I was a boy I didn't have tennis racquets and all those things, let alone having new ones every month. This can't go on. Look here, what are you going to do about it yourself? Some day your sons will want to have a new tennis racquet every five minutes. What are you going to do about it?" "Aw!" said the boy, calmly winking at his father, "I'll put up the same old gag. I'll tell 'em about when I was a boy."

A LINEN SUIT.

Linen in two colors is employed in the making of this suit, which was shown by one of the best of the smaller shops. The tinted portions are of lavender, partially covered by a braided design done in white.

On the cuffs, collar and lapels is a different design embroidered in lavender linen floss.

739 Yates St. **Gordons Limited** Telephone 1391

Monday—A Special Sale of Beautiful New Silks, Values Extraordinary

A unique opportunity for any woman who can use a length of this Silk to secure value far beyond her expectations. How attractive a bargain these beautiful Silks are at 95c a yard may be judged by the fact that they are considered excellent value at $1.25 and $1.35 and proved ready sellers at these prices. But this sale is out to surpass itself in the magnitude and attractiveness of the values and will without doubt fill the store with eager buyers at 8.30 o'clock sharp on Monday morning. These Silks are not the kind our foremothers thought so much of fifty years ago—the kind that would stand alone, but beautiful, graceful, attractive looking Silks that will drape well.

Changeable Striped Messaline Silks in a large assortment of pretty shades, 38 inches wide. Regular $1.35 values. See windows. **95c Yard**

Black and white, white and black and navy and white Striped Messaline Silks, 38 inches wide. Regular $1.25 **95c Yard**
—Main Floor

Silk and Wool Marquisette, Regular 75c Values 50c Yard

Silk and Wool Marquisettes, also Voiles, 40 inches wide, in colors strawberry, sky, navy, rose, mauve, champagne, saxe, grey, reseda, pink and black. Regular 75c values. Monday, per yard .....50¢

Women's and Misses' Suits Reg. $30 to $40 Values $19.75

Stylish, up-to-date, nobby Suits for present wear. Every Suit a perfectly tailored model, with a grace and character of design that is away from the ordinary. Every garment a marvel of value, for it is rarely you can get a price reduction such as this and secure a Suit correct in style and fabric, made by the very best makers, at a saving of one-third to one-half off the regular price. A brief description of this remarkable offering follows:

Women's and Misses' Suits, comprising a most beautiful selection of this season's most popular fabrics. Every fashionable color is represented in a great variety of strictly tailored and semi-fancy models, elegantly finished and lined, some smartly trimmed with buttons and silk braid. Do not fail to attend this, the greatest Suit Sale of the season. Regular $30 to $40 values. Your choice for $19.75
—First Floor

Special Sale of New Dress Goods, Regular $1.25 to $1,50 Values . yard 95c

Our Dress Goods section is kept busy the day through with eager buyers who are taking advantage of this great economy event, but there are still plenty of pieces left for you to choose from, as this splendid offering comprises an entire shipment of absolutely new goods which a prominent manufacturer delivered late. Among the collection you will find:

Coatings in colors of saxe, green, brown, fawn, mauve and grey, 50 to 54 inches wide.

Serges in colors of strawberry, cardinal, electric, plum, green and brown, 46 to 54 inches wide.

Tweeds in mixed greens, browns, fawn, grey and saxe effects, 45 inches wide.

Cream Serges, with black hairline stripe, 45 inches wide. Every piece in the lot regularly sold at from $1.25 to $1.50. Sale price, per yard .....95¢
—Main Floor

"Don't Eat Them ALL, Grandpa!"

It's no wonder Maple Buds taste good, and it's no wonder mothers everywhere are encouraging the little folks to spend their pennies for them.

Maple Buds are nothing more than the best of chocolate, pure milk and sugar—things the doctor would recommend to build up a sickly child. The most delicate child can digest them.

The distinctive flavor of Maple Buds is entirely due to the use of only the best chocolate. The fine velvety texture comes from grinding and grinding through innumerable steel rollers.

COWAN'S MAPLE BUDS

Name and Design Registered. 204

They're Not MAPLE BUDS Unless They're COWAN'S

The Cowan Co., Limited
Toronto Ontario

Look for the Name

Reward

WHICH DO YOU PREFER?

Hillside Addition, on the 1¾-mile circle, at $1,000 per lot, with 5¢ CARFARE and city improvements, or — ? ? ? ? — !

A cheque for $100 for correct solution.

A. D. Malet & Co.
Fourth Floor, Central Bldg.

He that hath not health hath nothing.

MILLINGTON'S PILLS

Braces up the nervous system, stimulates the liver, tones the digestive organs, creases appetite, cures sick headache.

1013 McClure, St., Victoria, B.C.

CUT GLASS AND SILVER PLATE

Two of the most useful and ornamental lines of tableware are CUT GLASS and SILVER ARTICLES.

CUT GLASS—The finest American cut Bon Bon Dishes at $1.80
Two-piece Sets of Sugars and Creams, $4.30
Richly cut 8-inch Bowls at $5.20

SILVER PLATE—The best English make Plated Butter Dish, with glass lining and plated knife, at $2.50
Plated Cruet Stand, with glass pepper, mustard and salt cellar.. $2.50
Plated Vases from $1.35

SHORTT, HILL & DUNCAN, Ltd
At the Sign of the Four Dials.
Corner Broad and View Streets.
Phone 675.

VICTORIA THEATRE

TUES. and WED., JUNE 24 and 25
Curtain 8.30
Cohan & Harris Present
RAYMOND HITCHCOCK,
Assisted by Flora Zabelle, in the New Musical Play,
"THE RED WIDOW"
Book and Music by Channing Pollock, Rennold Wolf, Charles J. Gabest.
Original Company of 100 People and Large Orchestra.
Prices, 50c to $2.00.
Seats on sale June 21.

MAJESTIC THEATRE

Friday and Saturday
"Behind the Mask"
A Powerfully Strong Drama.
"Tommy's Atonement"
A Pretty Picture.
"Tombs of the Ming Emperors"
Scenic.
"The Compact"
An Interesting Melodrama.
"Warwick Chronicle"
Topical.
"Finnigan"
A Comedy Sensation.

Empress

EDISON'S TALKING PICTURES
A FASCINATING ORIENTAL NOVELTY
Emma Francis and her Arabian Whirlwinds, combining Grace, Beauty, Talent and Agility
"COLORED, BUT NOT BORN THAT WAY"
Gus Hibbert and Harold Kennedy, White comedians in black-face comedy
MORRIS AND BEASLEY
Present "The Manicure"
Welcome reappearance of the favorite American actor,
PORTER J. WHITE
Presenting his new playlet, entitled "Scandal," by Oliver White
CHARACTER VOCALISTS AND PATTERERS
Fred. Pisano and Katherine Bingham, with new songs and up-to-the-minute merriment

YEAST CAKES ARE USED, AND ALWAYS GIVE PERFECT SATISFACTION

PRINCESS THEATRE

WEEK MONDAY, JUNE 16
A Story With Heart Interest.
HUMAN HEARTS
Prices—10c, 20c, 30c. Matinee Wednesday and Saturday, 10c and 20c.
Curtain, Evenings, 8.15; Matinee, 2.45. Reserved seats on sale at Dean & Hiscock's, corner Broad and Yates.

Return of Victoria
VERSATILES
With an Entirely New Programme.
Performances Daily 3 and 8.
Stadacona Park
Take Fort St. Car.

MISS CORDELIA GRYLLS
Voice Culture and Singing
Visits Victoria weekly.
Care of Gideon Hicks Piano Co.
Government St., Victoria.

University School
VICTORIA, B. C.
FOR BOYS
Fifteen Acres of Playing Fields.
Accommodation for 150 Boarders.
Organized Cadet Corps.
Musketry Instruction.
Football and Cricket.
Gymnasium and Rifle Range.
Recent Successes at McGill and R. M. C.
For Prospectus apply to the Bursar.
WARDEN:
R. V. Harvey, M.A. (Cambridge).
HEADMASTER:
J. C. Barnacle, Esq.

WAIST PATTERNS
Something different in Blouse patterns for you to make up yourself, embroidered with fancy figures on crepe or silk.
Crepe, in blue, pink or white, from $1.00
Silk, with beautifully worked designs, at..... $2.50
Kwong Tai Yuno
1622 Government Street

VICTORIA THEATRE

Tuesday and Wednesday, June 24 and 25. Curtain 8.30
Cohan & Harris, present
RAYMOND HITCHCOCK
Assisted by Flora Zabelle
In the New Sensational Musical Play,
"THE RED WIDOW"
Book and music by Channing Pollock, Rennold Wolf, Charles J. Gebest.
Original company, 100 people, and large orchestra.
Prices 50c to $2.00. Seats on sale June 21

SOCIAL AND PERSONAL

(All personal items sent by mail for publication must be signed with the name and address of the sender.)

Victoria Carnival Week, August 4th to 9th, 1913.

• • •

J. Hecht, of Seattle, is at the Empress hotel.

• • •

A. E. Cooke is registered at the Ritz hotel from Sooke.

• • •

George Aspell, of Vancouver, is at the Dominion hotel.

• • •

W. H. Farrer, of Vancouver, is at the Dominion hotel.

• • •

F. L. Hall is a guest from Nelson at the Dominion hotel.

• • •

George Bartlett, of Cowichan Bay, is at the Dominion hotel.

• • •

H. J. Griffiths is a Vancouver guest at the Strathcona hotel.

• • •

E. D. Taylor, of Vancouver, is staying at the Empress hotel.

• • •

W. T. Hoyles, of Vancouver, is a guest at the Empress hotel.

• • •

W. L. Griffiths, of Metchosin, is a guest at the Dominion hotel.

• • •

Arthur Fleet is leaving to-day for Vancouver on a business trip.

• • •

B. Carrier, of Vancouver, is at the Dominion hotel with Mrs. Carrier.

• • •

H. F. Armstrong is a guest at the Westholme hotel from Duncan.

• • •

E. Crocker is registered at the Strathcona hotel from Portland.

• • •

J. Work registered at the Dominion hotel yesterday from Vancouver.

• • •

E. D. Parke is registered at the Westholme hotel from Vancouver.

• • •

W. P. Hill is among those who are staying at the Ritz hotel from Seattle.

• • •

G. M. McDonald is in the capital from Sidney, a guest at the Ritz hotel.

• • •

E. D. Cleghorn is among the Vancouver people staying at the Dominion hotel.

• • •

D. E. Roberts, of Fort Dodge, is in the city and is staying at the Empress hotel.

• • •

P. E. Campbell and Mrs. Campbell, of Olympia, are guests at the Empress hotel.

• • •

James Brown is staying at the Ritz hotel while in the city from San Francisco.

• • •

F. V. Moriarty, of San Francisco, registered at the Empress hotel yesterday.

• • •

John C. Gregg arrived at the Empress hotel this morning from Vancouver.

• • •

A. L. Wagner and Mrs. Wagner are registered at the Dominion hotel from Calgary.

• • •

J. R. Whitten registered at the Dominion hotel yesterday from South Africa.

• • •

W. Pears and Mrs. Pears are registered at the Westholme hotel from Los Angeles.

• • •

D. Alexander came to the city yesterday from Duncan, and registered at the Ritz hotel.

• • •

Clarence Smith registered at the Empress hotel yesterday from Newcastle-on-Tyne.

• • •

J. F. Strutz and Mrs. Strutz are in the capital from Seattle, guests at the Strathcona hotel.

• • •

C. K. Mogg is visiting the city from Cumberland. He is registered at the Westholme hotel.

• • •

W. McB. Smith, of New Hazelton, is in town on business and is staying at the Empress hotel.

• • •

E. D. Dearing, of Boston, reached Victoria this morning and registered at the Empress hotel.

• • •

E. Brandon and Mrs. Brandon, of North Bay, Ont., are among the guests at the Empress hotel.

• • •

S. Bonnell came in on this morning's boat from the mainland and registered at the Empress hotel.

• • •

F. S. Strite, of Seattle, is staying at the Dominion hotel during his brief business visit in Victoria.

• • •

Nanaimo people in the capital for a visit include John Stopondtokeit, who is staying at the Ritz hotel.

• • •

Miss Cordelia Grylls, of Vancouver, is spending a few days here, and is registered at the Strathcona.

• • •

Mrs. Merrifield, formerly of the Telegraph hotel, has just arrived in the city and is staying at the Dominion hotel.

• • •

Among those who are in the city from the prairies is J. P. Sudyson, of Winnipeg. He is a guest at the Westholme hotel.

• • •

F. P. Barnhardt and Mrs. Barnhardt are visitors in the city from Santa Paula, Cal. They are staying at the Strathcona hotel.

• • •

Included in those who are visiting the city from eastern points is D. M. Frankel, of Cleveland. He is staying at the Ritz hotel.

• • •

M. S. Smith and Mrs. Smith came to the city yesterday, completing a trip from Toronto. They are staying at the Westholme hotel.

• • •

Charles A. Emmerson and Mrs. Emmerson arrived in the city from Vancouver yesterday, and became guests at the Strathcona hotel.

• • •

Among the Vancouver people who arrived at the Empress hotel yesterday were William T. Williams, Harold Wright and R. H. Earle.

• • •

Mr. and Mrs. Stewart Clark returned this week from a two-weeks' holiday at Duncan; the latter left yesterday to spend the week-end in Seattle.

• • •

Mrs. T. H. Mawson, wife of the distinguished English city planning expert, and her son, J. W. Mawson, of Vancouver, are guests at the Empress hotel.

• • •

Among those who are registered at the Strathcona hotel from Seattle are C. R. Hale and Mrs. Hale, who are spending a short time in the city.

• • •

Rev. John O. Foster, D. D., of Seattle, and his daughter, Mrs. S. J. Herben, of Orange, N. J., are paying a visit to Victoria and are registered at the Empress hotel.

• • •

The engagement of Miss Josie Beck, daughter of Mr. G. F. Beck and the late Mrs. Beck, to Mr. R. G. Morrison, is announced. The wedding will take place on Saturday, June 28.

• • •

Invitations have been issued by Mr. and Mrs. A. E. Starr, of 145 Government street, for the marriage of their daughter, Geraldine, to Mr. Keith W. Macrae. The wedding will take place in St. Andrew's Presbyterian church on Thursday, June 26, at 2 o'clock.

HOW MRS. BROWN SUFFERED

During Change of Life—How Lydia E. Pinkham's Vegetable Compound Made Her a Well Woman.

Iola, Kansas.—"During the Change of Life I was sick for two years. Before I took your medicine I could not bear the weight of my clothes and was bloated very badly. I doctored with three doctors but they did me no good. They said nature must have its way. My sister advised me to take Lydia E. Pinkham's Vegetable Compound and I purchased a bottle. Before it was gone the bloating left me and I was not so sore. I continued taking it until I had taken twelve bottles. Now I am stronger than I have been for years and can do all my work, even the washing. Your medicine is worth its weight in gold. I cannot praise it enough. If more women would take your medicine there would be more healthy women. You may use this letter for the good of others."—Mrs. D. H. Brown, 809 N. Walnut St., Iola, Kan.

Change of Life is one of the most critical periods of a woman's existence. Women everywhere should remember that there is no other remedy known to so successfully carry women through this trying period as Lydia E. Pinkham's Vegetable Compound.

If you want special advice write to Lydia E. Pinkham Medicine Co. (confidential) Lynn, Mass. Your letter will be opened, read and answered by a woman and held in strict confidence.

THE EVENING CHIT-CHAT
By RUTH CAMERON

A friend of mine has recently had to take a long vacation because of a threatened nervous breakdown.

This was the cause of her trouble. She is a woman of a high strung, nervous temperament, she does very strenuous brain work, and is peculiarly dependent for the strength to do it upon her sleep. All her life she has slept eight or nine hours a night. Now for the last two or three months she has cut her sleep allowance down to six or seven hours a night. The result was inevitable.

Why did she do such a foolish thing; you may ask. Was there any financial or family pressure that necessitated it? None whatever. She was persuaded into it by a friend who is devoted to the Edisonian theory that we all sleep too much. The friend is of phlegmatic temperament, she is not a business woman, and she gets along easily with six hours a night or less. Consequently she is always trying to persuade her friends that they are wasting time in sleep and that they might easily have two or three more hours a day to themselves if they would only get into the habit of sleeping less. She is a woman of a good deal of persuasive force and she finally inveigled this woman into trying to cut down her sleep. The result I have already chronicled.

Why is it, I wonder, that we all want to force our habits and tastes on other people?

We all know that what is one man's meat is another man's poison and yet we go about trying to persuade other people to like what we like, think as we think and live as we live.

When I am sick I like to have all the light shut out of the room and then to be left severely alone. I don't, however, believe in fasting. Now I have a relative whose tastes in invalidism are exactly opposite. She wants someone to stay in the room with her every minute and she wants plenty of light and sunshine, but nothing to eat.

Whenever she takes care of me she forgets to pull down the shades, urges me to let her stay with me and tries to persuade me that I shall be better off if I do not eat.

Conversely, when I take care of her, I find myself pulling down the shades and leaving her alone, and I try to persuade her that she will feel better if she will only eat something.

And so it goes. To freely permit others to differ from one's self is the hardest thing in the world. It has taken centuries to teach us not to try to club others into thinking as we do. I suspect that it will take centuries more—and then some—to teach us not to even urge others to think and act as we do.

Ruth Cameron

LUSTROUS HAIR FOR WOMEN

Parisian Sage Starts Hair Growing and Increases Its Abundance.

No Poisonous Sugar of Lead or Sulphur in Delightful, Refreshing Parisian Sage

If you haven't enjoyed the marvellous benefit derived from using refreshing PARISIAN Sage, the modern hair grower, beautifier and dandruff remedy, you have missed a real treat.

Every woman should use PARISIAN Sage not only to banish dandruff and other head troubles, but to prevent falling hair, baldness, grayness, and faded hair. PARISIAN Sage puts life and lustre into any person's hair. It keeps the scalp and hair immaculately clean, and causes the hair to come in thick and abundant.

PARISIAN Sage is not a dye. It does not contain a particle of poisonous lead to discolor the hair or any injurious ingredient.

Get a bottle to-day. It only costs half a dollar and is sold at drug stores and toilet counters everywhere.

D. E. Campbell guarantees it.

APIOL & STEEL PILLS for Ladies. Are the acknowledged leading remedy for all Female complaints. Recommended by the Medical Faculty. The genuine bear the signature of "Wm. Martin" (Registered) without which none are genuine. No Lady should be without them. Sold by all Chemists and Stores. Sole Proprietors MARTIN, Pharm. Chemist, SOUTHAMPTON, ENG.

Every family in every home in the West finds in
Ghirardelli's Ground Chocolate
A beverage for all people at all times

Father, mother, the big and little children—even grandma—all enjoy this nutritious, palatable beverage. It has been a constant standby in many Western homes for more than half a century. And it is just as staple in the family larder today—just as much appreciated.

There is purity and wholesomeness, health and satisfaction in every cup of **Ghirardelli's Ground Chocolate.**

D. GHIRARDELLI CO.
San Francisco
Since 1852

FOLLOW THE CROWDS TO OUR
GREAT SILK SALE
Reductions range from 10% to as high as 20%. Nothing reserved.
1601-3 Gov't St. Cor. of Cormorant
Oriental Importing Co.
P. O. Box 201 Phone 2662
Victoria Carnival Week, August 4 to 9, 1913

THE HUMAN PROCESSION

O'Briens from all over the world will soon meet at Ghent, Belgium, to attend the fifth International Pan-Celtic Congress, and will be welcomed by the chief of the O'Brien clan, Lucius William O'Brien, Baron Inchiquin, descendant of the immortal Brian Boru, or Boroimhe, who was old Ireland's most illustrious monarch, and who fell at the battle of Clontarf nine centuries ago. Baron Inchiquin, who will celebrate his forty-ninth birthday to-day, holds a title that dates from 1543, and succeeded his father in 1900. He is the owner of some 20,000 acres, with ancestral seats at Dromoland, county Clare, and Moor Park, Ludlow.

The chief of the O'Briens has been chosen to formally receive the delegates to the Pan-Celtic Congress in Belgium the latter part of next month, and which will be attended by a number of delegates from this country. The congress is a permanent union of those engaged in Celtic studies and research.

• • •

An American negro painter who has won the plaudits of the artistic world is Henry Ossawa Tanner, who was born in Pittsburgh fifty-four years ago to-day. He was the son of Benjamin T. Tanner, Afro-American Methodist bishop of Philadelphia, and his youth was spent in the Quaker City. A born artist, the little colored lad began his career by sketching the animals in the Philadelphia Zoo. His ability attracted the attention of Thomas Eakins, and through his influence young Tanner was enabled to take a two years' course at the Pennsylvania Academy of Fine Arts. His next step was to hold an auction of all his canvases, from which he derived $500. With that sum he went to Paris, and almost immediately the negro youth became the favorite pupil of the great Benjamin Constant. Later he studied under Jean Paul Laurens. After two years in the City of Light his funds were exhausted, and he went to Brittany, where living was cheap. A Brittany landscape won a place in the Salon in 1894, and attracted favorable comment, but the young artist was yet far from the realization of his ambition. His first religious subject, "Daniel in the Lion's Den," was hung in the line of honor at the Salon, on the insistence of Gerome. This was followed by the "Resurrection of Lazarus," which won a gold medal and was purchased by the French government for the Luxembourg. From that time on Tanner devoted himself to Biblical subjects, and soon attained eminence as the most powerful religious painter of his generation. Fourteen years ago, in London, Tanner married Jessie Macaulay Olssen, of San Francisco, whose intelligence and grace have made her the favourite feminine model of her negro husband. Mrs. Tanner met the painter while studying singing, in Europe, and abandoned a promising operatic career when she married the artist. Tanner's religious works are now to be found not only in many of the great public and private collections of Europe, but in the Corcoran gallery at Washington, the Carnegie Institution, the Pennsylvania Academy of Fine Arts, Philadelphia, the Chicago Art Institute, and other galleries on this side of the Atlantic. "Christ and Nicodemus," in the Philadelphia academy, is considered among the best of his works.

Man Will Never Meet with the real purpose of his existence until he finds a place that fits him—the beautifully clean quiet and cosy rooms fit everybody and cost from $4 per week "at The Kaiserhof."

AFTER WORK USE
SNAP
It will clean your hands thoroughly and quickly no matter how soiled they are and leave them smooth and soft. Ink, paint, oil or grease stains, off they come with Snap. Get a Can To-day.
Save the Coupons.
Snap Company Limited, Montreal

The FAIRFIELD HOTEL
Madison, at Sixth,
SEATTLE
Just out of the noise, dust and smoke.
First-class Cafe in connection.
"We cater for Victoria business."
J. A. CAMERON, Mgr.

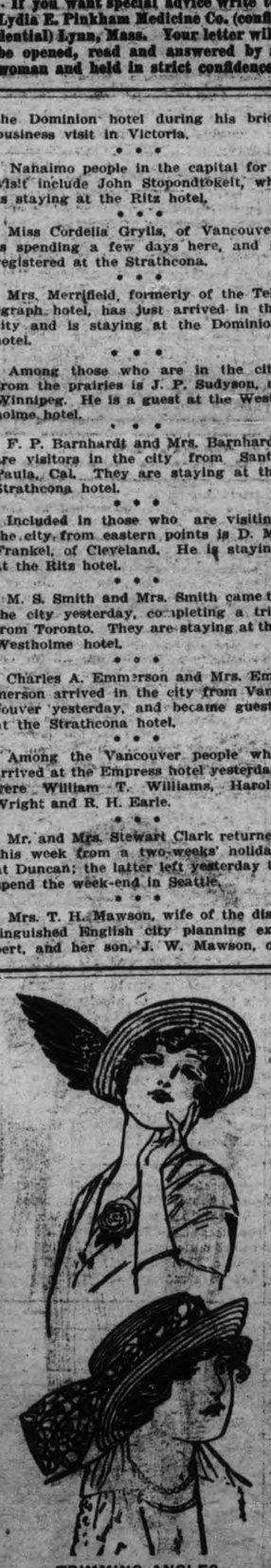

TRIMMING ANGLES.

The black wing, so effectively placed on one of these hats, is the ending of a long band of black feathers, which surround the crown. The hat itself is of plain sulphur yellow hemp braid.

The lower hat is gray Milan straw, trimmed with some of the new brightly colored ribbon, known as Bulgarian. The colors are cerise, peacock, sulphur and emerald, separated by black velvet bands about one-quarter of an inch wide.

A Woman's Sympathy

Are you discouraged? Is your doctor's bill a heavy financial load? Is your pain a heavy physical burden? I know what these mean to delicate women—I have been discouraged, too; but learned how to cure myself. I want to relieve your suffering. Why not end the pain and stop the doctor's bill? I can do this for you and will if you will assist me.

All you need do is to write for a free box of the remedy which has been placed in my hands to be given away. Perhaps this one box will cure you—has cured so many others. If so, I shall be happy and you will be cured for its trifling cost of a dollar. Your letters held confidential, and by return mail the free treatment, sent P. B. CURRAN, Windsor, Ont.

For sale by leading druggists everywhere.

DELIGHTFUL SUBURBS ON WESTERN SIDE

Districts of Colwood and Metchosin Offer Great Attractions to Motorists

The district west of the city has not received that share of attention from the public which has been given to the Saanich peninsula, and it is safe to say that not half the visitors who come to Victoria for a short time ever go out on the mainroads lying in that direction unless it be to the main Sooke road. Hence the beautiful country lying between the Sooke road and the sea is almost unknown, at any rate is not appreciated as it should be by those who seek to know the district around Victoria, rich as it is now in June with wild flowers and with luxurious foliage.

There are places in the neighborhood of the lagoons which yield to none in natural beauty. With the construction of the wharf at the head of Taylor road, Metchosin, it is possible to reach deep water at any stage of the tide. No place around Victoria can successfully vie for foliage with the William Head quarantine station.

The sheltered character of the land on this side of the Island, with its comparative absence from winds, is one of the great advantages of this part, and assuredly from the point of view of the motorist, the Happy Valley road can have few rivals in the district, with the fine surface which holds when other roads are almost impassible.

The natural park land of Colwood has resulted in Victoria's most stately home at Hatley Park being located here, while there are a number of fine residences, as well as smaller allotments in the neighborhood, particularly around Langford and Luxton station. These people have suffered from the lack of access to the city for their produce, but with the coming of the Canadian Northern Pacific to the city, this set of adverse circumstances will be largely removed. Metchosin residents put the case very strongly for a produce market before the city committee of inquiry here recently, speaking of the productivity of the district for vegetable culture, and pointing out that given only a market their troubles would be obliterated.

The Saanich peninsula has developed more rapidly through better transportation, but the time of the western areas is to come shortly.

TELLS OF FOUR CYCLE

Speaker in Boston Outlines Details of Operation of Motor.

The principle involved in the four-cycle type of motor is one of the basic things in automobile operation, and yet there are probably few persons who understand it thoroughly. In a lecture given to a class of automobile students W. H. Stewart, jr., recently gave some interesting light upon this subject at Boston, Mass. He said in part:

"Most owners of automobiles fail to comprehend the principle involved in the four-cycle type motor. In the first place, it must be understood that the terms 'four-cycle' and "four-cylinder' are quite different. A single cylinder motor may be of the four-cycle type. In speaking of the four-cycle type motor it may be best to call it the 'four-part cycle type.' In other words, a cycle is a completion of events, or, still better, a return to the original starting point. Applying this to the four-cycle gas engine, it will be found that there are four strokes of the piston, namely: First, suction; second, compression; third, firing, and fourth, exhaust, which constitute the cycle. Each cylinder, however many, operates in the following manner: With the suction stroke the piston travels outward from the cylinder head and through the inlet valve draws a charge of gas into the cylinder.

"Upon the return stroke the inlet valve must close and the gas is then compressed to approximately 60 pounds a square inch. When the cylinder is about to pass outward again the ignition system is brought into action and the spark inducted to the compressed gas through the spark plug. This spark, igniting the gas, creates an explosion, which forces the piston outward and delivers to the crank shaft a rotary motion. The piston on its return travels toward the cylinder head, frees the cylinder of the burned gases by means of the exhaust valve, after which the same operations are repeated."

BRAKE DRUMS WEAR THIN.

As it is by no means unheard of for break drums to burst, owners of cars with expanding brakes should examine the drum now and then to see how much it is worn. A drum on the thin side may wear to a mere shell during a hard season, and any sudden application of the full force of the brake will often burst the drum.

DRIVE FROM SEATTLE TO SAN FRANCISCO

Two Sound City Men Make First Trip of Season Along Coast

Recently a mud-spattered automobile drove into San Francisco, the first car this year to travel overland from Seattle to San Francisco. At the wheel was Dr. J. R. Van Auken and with him R. W. Crosby, both of Seattle. Van Auken left San Francisco shortly after the fire of 1906, having been burned out. He chose to return in his automobile, and evinced a sincere yearning to view again familiar scenes "that once were brightest."

"The trip consumed six days of pleasant going through wonderful scenery and over—for the most part—roads in very good conditions," says Van Auken. "We left Seattle Sunday and travelled via Centralia and Portland to Salem, which we elected our first night control. On this route there were some good stretches of road, but as a rule the going was a trifle rough. We were so enthusiastic about the scenery that we stopped several times to snap views with the kodak.

"The next morning and in fact the balance of the day the car carried us over the roads to Drain. This stretch of road is fine, with the exception of a section five miles north of Drain, which is in very bad shape. However, I understand that improvements are soon to be made here.

"Come morning we started southward along the Pacific highway, through Oakland and Roseburg to Rogue river, making this place the third night. It was this day that we passed through the Cow Creek canyon. Word came to our cars that the road through the canyon was very poor, but we failed to find it so.

"We journeyed on to Grant's Pass, Medford and Ashland. With all respect to the train, we left Ashland twenty minutes after it did and arrived in Dunsmuir before it did. Of course, the road is mountainous and the train covered more ground than we did, due to the difference in grades. The roads over the Siskiyou pass were fine, the scenery without equal.

Between Harrisburg and Drain, Ore., in rounding a sharp curve at high speed, they ran into a small river and stalled their engine. The doctor put on his long boots, got out and cranked his engine, and much to his surprise, it started immediately, and they got safely through to the opposite bank. Right behind them a young man on a motorcycle went into the water and took an involuntary bath, and the doctor, in his long boots, again came to the rescue. The motorcycle rider decided it would be necessary to dry his clothes, so, hanging them on some bushes, he went back into the water and enjoyed a swim while they were drying. Just then along came one of the "Reuben" species, in an old "one-lunger" machine, and the doctor, thinking he might have some trouble, called to him not to attempt to cross. The "Reuben" only stuck up his nose in the air, turned his car slightly to the right and drove across the ford (which was unknown to the doctor) without wetting the hubs of his wheels.

USE TURKS' CUSHIONS.

It is a curious fact that the Turks, notorious for their laziness, past masters of the art of sitting down, have learned to build the most comfortable seat cushions.

Searching the world for anything that might add to the comfort or satisfaction of purchasers of a high-grade motor car one company has experimented with these Turkish cushion designs and found them more satisfactory than anything previously used.

One of the important materials for these cushions is hair clipped from the old cow's tail. This hair from the tails of cattle is mixed with hair from horses' tails, bleached out perfectly white and used for the padding.

The cattle hair gives the cushion its softness, and the horse hair its spring and life. White hair is insisted upon because in lower grades in which black is mixed Tampico, a vegetable fiber, is often used instead of horse hair. If perfectly white hair is used this fiber can be instantly detected. Tampico is quite stiff and often works its way through a cloth covering, causing the passenger much discomfort.

HOW TO STOP SQUEAK.

Sometimes an annoying squeak will finally be traced to a spring, and yet no amount of oiling appears to remedy the trouble. This may be caused by the turning of the spring shackle bolt in the hole through which it passes, so that the grooves provided for lubrication purposes do not line up properly, and the grease cannot enter sufficiently to be of any use. If a small dowel pin is placed in the head of the bolt it will hold the bolt from turning, and permit the lubricant to reach the proper surface, eliminating the noise.

IN SYLVAN SURROUNDINGS

ON THE METCHOSIN ROAD
A delightful bit of woodland scenery.

PACIFIC HIGHWAY

Convention Will Be Held at Vancouver in August.

The Pacific Highway convention is to be held at Vancouver on August 11, 12 and 13. Plans are under way to make this the biggest and most important convention in the history of the association, and H. A. Binmore, convention secretary, is waging an active campaign in behalf of the meetings. While such has not yet been announced, it is probable that a club run will be arranged from Seattle to Vancouver by the Automobile Club of Seattle.

The object of the Pacific Highway Association is to secure the construction of a first-class trunk road along the Pacific slope from as far north as possible, and as far south as possible.

Except for two short breaks in British Columbia, this road now stretches continuously from a point a few miles north of Hazelton, in Northern British Columbia to Yuma, Arizona. During the winter months much of this road is impassable, a condition which, with intelligent co-operation between every community and government along the Pacific slope, will become past history. The Pacific Highway Association is endeavoring to hasten this day.

TIRE IMPORTANT PART.

Has to Stand Same Strain as Steel of Automobile in Race.

"Very few of the 100,000 madly cheering spectators at the Indianapolis races on Decoration Day realized the important part the tire played in the wonderful victory of Goux, the daring Frenchman, says a tire expert.

A tire is a thing of rubber and fabric, yet it was called upon to stand the same gruelling abuse as the highly tempered steel parts of the automobile. The heat generated when a tire travels from sixty to ninety miles an hour is about all you can ask a tire to stand even for a short time. Now add to this the fact that Decoration Day at Indianapolis was the hottest day on which this race was ever held—the temperature of the track registering 100 degrees. This will give you a fair idea of the burden that the tire carried in this great race.

A wholesale groceryman of Trenton, N. J., has supplied one of his salesmen with a new 1913 motorcycle. And if the results obtained by the use of the two-wheeler are satisfactory, all of the salesmen of this firm will probably be supplied with motorcycles.

JASPAR PARK

Trails and Hotels Are to Render Resort Accessible.

The Dominion government is making arrangements for an extensive road construction programme in Jaspar Park. Among the roads to be built is one from Jaspar to Pyramid Lake, and trails will also be opened to Punch Bowl Falls.

For the accommodation of tourists, in addition to the hotel to be constructed by the Grand Trunk Pacific Railway, a private firm will also construct a modern tourist hotel at a cost of about $100,000. This magnificent property is thus to be made accessible to the travelling public.

At Mount Robson, the highest mountain in Canada, the camp of the Alpine Club will be held this summer. The camp will last from July 7 to August 9.

Reports state that the new speed limits in New York city are working with much satisfaction. Limits of 15, 20 and 25 miles an hour have been established for different sections, based on density of population. Federal and municipal vehicles are the only ones exempted, and they only when on duty.

ONE OF VICTORIA'S FINE DRIVES

THE MARINE DRIVE AT SHOAL BAY
Showing the Golf Links in the distance. Extensive building operations are in progress around Bold Point.

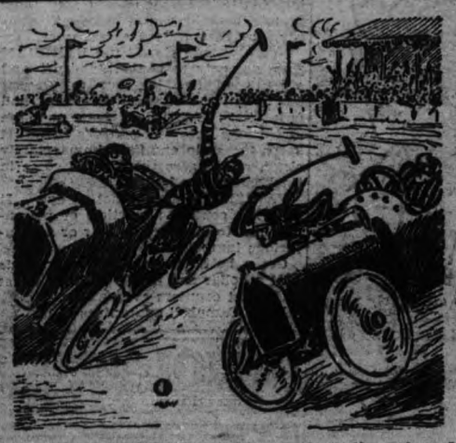

There is bound to be a reaction against the rush and excitement of this age. After Motor Polo—

—Punch.

We may expect Bath-Chair Croquet.

FORTY-SIX ENTRANTS FOR ROAD CONTEST

Panama-Pacific Road Race Will Result in Close Competition

The closing of the entries for the Panama-Pacific road race shows forty-six entrants for the 500-mile run from Los Angeles to San Francisco. This breaks all world's records for road races, and immediately stamps the Los Angeles-San Francisco contest as America's premier road event of the year. The fondest expectations of the racing committee were surpassed.

"We had counted on thirty-five or forty," said P. H. Greer, of the executive committee, "but to have the number run to forty-six was a pleasant surprise to everybody. As it is still possible to enter by the payment of an additional entrance fee, I believe the total will reach fifty before the day of the race.

"Twenty-six different makes are represented, and among these are the best known cars in this country and Europe. The list of drivers shows many well-known names. Incidentally over $11,000 has been paid in as entrance fees.

"In order to raise additional money the committee has instituted a button sale. These buttons read: 'Panama-Pacific Road Race, $25,000. I have paid, have you?' They will sell for $1 each, and we expect to raise at least $5,000 through this means."

The route has been practically decided. The committee has announced the road as far as Stockton, and the San Francisco committee will decide on the road from Stockton to San Francisco.

"During the next two weeks every contestant in the race will be out trying his car over the roads. Drivers have been cautioned not to speed, but it is natural that they will hit it up in the deserted sections.

Arrangements are being rushed for the start and finish, and committees along the route will make their arrangements in a short time for the checking points.

The crowds will break all records and the police and city officials are preparing to handle the largest crowds that have gathered in the towns along the route. The people will begin to flock in on July 3 and remain until July 4.

ELECTRICITY HELPS.

Modern Starting Device Enables Average Woman to Handle Automobile.

One thing that has contributed more than any other single factor to the increase in the number of women drivers of gasoline automobiles is the electric equipment now found on the majority of good cars. The woman of average strength was debarred from attempting to drive a gasoline car before the cranking device was perfected. She could steer, handle the gears and brakes, and do everything else necessary, except turn the motor over. So she could not take a car out unless accompanied by some one able to crank the engine. The average woman is sometimes a better driver than the average man. As a rule she does not thirst for speed, and displays better judgment in situations which only good judgment will save. In other words, she will not take the chances a man will when he is behind the steering wheel of an automobile.

NEEDS ATTENTION FIRST.

It requires some self-restraint to forego the pleasure of operating a new car as soon as received, but this should not be done unless the machine has been driven by a responsible agent who guarantees that it is ready for the road. Even then the wise motorist takes a careful look over the car, paying particular attention to the oiling system, the amount of water in the radiator and gasoline in the tank and the adjustment of the breaks. Frequently such an inspection will disclose a lack of oil, water or a slipping brake that might result seriously on the road.

...OID THE CURB.

Nothing is more important than having the front wheels and steering mechanism line up. With irreversible steering gears it is the easiest thing in the world to throw the front wheels out of line by a slight bump sideways against the curb, a thing not unlikely to occur unless the utmost caution be exercised when stopping either to take on or let off passengers. It is always advisable to leave a few inches space between the curb and wheels, as that not only eliminates the possibility of bending anything, but makes it easier to turn away when one is ready to start.

Should a valve break, and the stem of the spare be too long, a grindstone will effect the necessary reduction if a vise and file are not handy.

DRIVES THOUSANDS OF MILES IN CAR

New York Tourist Travels Extensively; Knows British Columbia Well

E. M. Pierce, a New York millionaire lumberman, whose predilection is for automobile globe-trotting and whose private office is the tonneau of his touring car, has started on a run through the White mountains, Canada, Michigan, Indiana, and Ohio in the same car which, since February, 1912, he has driven 37,000 miles.

After this strenuous excursion, Mr Pierce, accompanied by Mrs. Pierce and companion, will hit the transcontinental trail in September for Southern California, where they will spend the winter.

In the short time that they have driven their car, the Pierces have gained a nation-wide reputation as tourists. The big mileage they have piled up to date is due to their remarkable trip last season, which consisted of a tour all the way around the United States in the same car. Pierce claims a unique record on his ride from New York to Portland, Ore., which, he says, was negotiated without a mechanical adjustment.

On this summer's trip the Pierce party will retrace part of last season's route, especially in the Southwest and Southern California.

For pure touring enjoyment, Mr. Pierce asserts America is without a rival even in the old countries. His sidelights on road conditions on his border line tour are interesting.

"The best roads on our entire trip were in New Jersey and New York state. After leaving the East, the Pacific highway proved to be a remarkable stretch of highway. It is well sign-boarded and kept in the best of repair. Sign-boards play an important part in safe travelling in the West, as it would be impossible to get through the prairie without them.

Trips in British Columbia.

"Through Western Canada our trip was very trying, as we were forced to keep as close to the Canadian Pacific railroad as possible; at one point we had to cross a railroad bridge which was in the course of construction. There are many delightful side trips to be made in British Columbia.

"Between Portland and San Francisco we climbed the longest grade in the world, in the Cisque mountains. This is a continuous ride of thirty-five miles right out of Shasta Springs. The road is cut along the face of the mountains with an 800 to 900-foot drop on one side and a rise on the other side of the same distance. The Cisque mountains are beautiful and well worth the trip.

"We were caught in a sand storm on the California desert and held up for more than twenty-four hours. This was the most trying experience of the whole trip, as we were without food and had to use the shovel a whole lot in order to get our car out of the sand. The drifts ran over the running boards.

"The roads for the rest of the journey were on the whole good, but the temperature was somewhat oppressive at the time of year we happened to be there. The scenic wonders that await the tourist in this country will amply repay the traveler for any hardships that are encountered. That is one of the main reasons I have elected to wind up this summer's tour in the Southwest and Southern California."

EXHAUST SMOKE.

Best Place to Get Rid of It is in Garage Before Starting.

It should be a rule that a car should not be sent from a garage until its exhaust is free from smoke, for it is much better that the oil smoke that so often results when getting a car ready for a journey be produced within the garage than outside, where it will annoy the public. A well-known French motorist has overcome the smoke difficulty by a contrivance consisting of a flue, coupled with flexible piping, and attached to an electric fan, the flue leading out through the roof. When a car is first started the exhaust is attached to the pipe and the fan pulls the smoke out through the roof, out of everybody's way.

ACROSS THE ALPS.

An electric automobile service has been established across the Alps, at a cost of approximately $500,000. The line, which is about twenty-five miles in length, extends from Airolo, Switzerland, through the Bedretto valley and the Nufenen pass, and ends at Ulrichen, in the Valais region, on the Italian side of the Alps. The automobiles have a capacity of twenty-two passengers, and make the trip in one and three-quarter hours on express service, running at the rate of twelve to twenty-two miles an hour. The company has ten stations along the route, and three trips are made daily in each direction when there is no snow on the ground to interfere with the passage of the vehicles.

JAIL SENTENCE IS VARIED TO A FINE

Chinaman Who Sold Whiskey to Indian Has Conviction Sustained on Appeal

On May 7 a Chinaman, Come, was convicted by Magistrate Jay on a charge of having sold liquor to an Indian, and he was sentenced to imprisonment for three months. He was not satisfied with the result and appealed from the decision. The rehearing was held yesterday afternoon before Judge Lampman. D. S. Tait appeared for the appellant and City Prosecutor Harrison for the crown.

At the outset a difficulty arose owing to the fact that the Indian to whom the whiskey was sold, one Joe Nelson, was not available as a witness. He was here attending the big potlatch at the time he was supplied with the liquor, since which he has gone back to his reserve at Alert Bay and is now probably hop-picking across the line.

Detective Sergeant O'Leary went into the box to produce a letter from Dominion Constable Thomas O'Connell, Nanaimo, in which that veteran guardian of the natives stated that he was unable to find Nelson. This was not sufficient to satisfy his honor that the man could not be found if longer search were made for him, and for that reason he would not allow the reading of the deposition made by Nelson, which was necessary to the case.

Mr. Harrison pointed out that if anyone knows the whereabouts of any particular Indian it is Constable O'Connell, and he maintained that there was enough evidence that Nelson could not be found. Mr. Tait persisted in his objection to the production of the deposition, and for a time it looked as if the hearing of the appeal would have to go over until September or October, as Come wanted to get off to work in the canneries. In the end he agreed to his counsel waiving objection and the rehearing went on.

The deposition of Joe Nelson, taken in police court, stated that the Chinaman passed him and asked him in Chinook if he wanted any whiskey, and he asked how much. The Chinaman asked him if he wanted a bottle and gave him one for fifty cents. Then he showed him his house and asked him if he was an Indian.

Detective Frank R. Murray told his honor of going up an alley off Fisguard street, between Government and Store streets, on May 7, when the suspicious actions of the Indian, Joe Nelson, led to his searching him. A bottle of whiskey was found in his posession. The Indian knocked at a door, which was opened after a delay by the Chinaman, and in Chinook stated that this was the man who had sold him the liquor. Search of the cabin downstairs and in the loft revealed a number of bottles similar to that sold to Joe Nelson, some full and others empty. The bottles were of the sort used for "pop."

Detective Frank Turner corroborated his colleague and testified to finding four bottles full of whiskey when he searched the cabin. He had no doubt what the liquor was but as to the quality he could not speak, not having taken the risk of tasting it.

Come denied that he had ever seen the Indian before the time the latter came to the cabin with the detectives, or that he had ever sold liquor to Nelson or anyone else. He had been working in the mines at Extension and was going back there.

To the court Come said he had been twenty years in Canada and had never been in trouble before. He was sleeping when the detectives came to the house, not having been out that day. The door was not locked, he said, this being the reason he did not go to it sooner. He was not dressed at the time.

In rebuttal the detectives were recalled. Both swore that the door was locked, that they heard someone moving inside which made them persist in getting in, and that Come was fully dressed when he let them in.

Judge Lampman was quite satisfied that the accused was guilty of the offence charged against him. On the point of the penalty Mr. Tait considered that for a first offence and in view of the man having been twenty years in the city a fine might be imposed instead of imprisonment.

Mr. Harrison reminded the court that the chief source of supply of liquor to Indians was from the Chinese, and he contended that it was necessary to make the penalty one that would have a deterrent effect.

His honor, taking into account the previous good character of the accused during his long residence here, varied the penalty from jail to a fine of $75, with costs of the appeal and disbursements amounting in all to $20.

THE BELLE OF NEW YORK" FOR ONE WEEK COMMENCING JUNE 26. AT THE VICTORIA THEATRE IN "

THE PASSING SHOW

The attraction at the Victoria theatre June 24 and 25 will be Raymond Hitchcock in the sensational musical play "The Red Widow," by Channing Pollock, Rennold Wolf, and Charles J. Gebest, presented under the direction of Cohan and Harris. Mr. Hitchcock appears in the play as Cleero Hannibal Butts, a retired millionaire corset manufacturer. While in London Mrs. Butts becomes an ardent suffragette, and leaves her husband to make a trip to Russia alone. On the eve of his departure from London he meets a charming young woman who induces him to allow her to cross the Russian frontier on his passport made out to Mr. and Mrs. Butts. When the couple arrive in St. Petersburg she reveals herself as a Nihilist, known to the police as "The Red Widow," while her desire is to kill the Czar. Butts tries to escape but is confronted with the widow's band of Nihilists. The play is in three acts. Mr. Hitchcock will be assisted by Flora Zabelle as "The Red Widow," while the cast includes Claire Grenville, Minerva Coverdale, Nan Brown, Gloria Gray, and others and a large chorus of singers and dancers and special orchestra.

"Passers-by."

C. Haddon Chambers, the English playwright, has given to the stage many efforts of a varying type—some thrilling, others pathetic, but all savoring of some phase of everyday life.

This somewhat radical idea is not advanced in an outspoken manner in "Passers By," which will be seen at the Victoria Theatre again this evening, but it is easy to distinguish that it is the underlying theme of the dramatist, who has so cleverly arranged his lines and situations to free his play from all offence and to give the semblance of plausibility. The circumstances are not impossible, but highly improbable, yet withal it is a very interesting story, full of incident, with no small amount of good, hard common-sense. It touches on the inadvisability of lifting certain types of humanity out of the sphere into which they have voluntarily settled.

"PASSERS-BY"

Old-Fashioned Play is Presented at the Victoria Theatre by McGregor Company.

Given the genius of Sir Forbes Robertson, with that rare spirit that shines through the Stranger, and one can well believe that Haddon Chambers' "Passers-by" had a long and a successful run at Wyndham's theatre, London. But it would take a genius to make the play acceptable to an audience and to save it from absolute dullness.

It is not that Chambers cannot write good comedy, as "The Tyranny of Tears," "Captain Swift" and "John-a-Dreams" bear witness, but he has not so wrought out his idea in "Passers-by" that it makes the universal appeal that he intened, unless it has the advantage that a great actor gives it in vivifying the chief character, Peter Waverton, the bachelor through whom is shown the influence of contact with one's fellows, is not a real personage. The same feeling of unreality follows one all through the action of the play as it is presented by the George McGregor company at the Victoria theatre. The comedy-drama, as Chambers entitles it, is but a series of incidents and snatches of studies, with a plot based on the well-worn theme of the man and maid who love too well and meet after many years. This is a plot that needs some original treatment nowadays to commend it to theatre-goers, and such treatment it does not get from Chambers.

The company made a brave effort last night to give life to a drama which, as already mentioned, requires the vedy highest qualities of acting. The truth is that with all their earnestness the members of the company as a whole are ill-suited in the vehicle selected for their appearance here. Some of them are possessed of talent that in a more congenial work would secure for them a better reception than they can hope for in this one. At times last night it seemed as if the black London fog outside the windows had invaded the stage, and the general effect on the auditors after the final curtain was not at all what either dramatist or artists intended it to be.

Waverton (Walter Cluxton) finds his valet (Noel Tearle) entertaining a night cabman (John C. Bennett) to whiskey and cigars, and although he at first resents this very unconvincingly he ends by himself calling in a grown-up waif of the streets (William Morgan), with a later call from his old sweetheart (Ann Bradley), when he learns of the existence of a little Peter. From this point old-fashioned sympathetic treatment of the theme goes on, while the humble passers-by first brought into the action become but means to the finale, which is the union of the old lovers and the renunciation of Waverton by his fiancee (Margaret Lytell). Did Mr. Cluxton dominate the scene it would save the situation to a great extent. The child is played by little Bevor Alvarez, for whom it may be said that she does not display the precocity that many child actresses do. When she grows old enough to learn theatrical history she may have the inspiring knowledge that Mrs. Fiske began her career at three, Nazimova as a baby, Maude Adams at three months, Annie Russel at seven—and the list might go on indefinitely.

There is but one setting used in the play, the sitting room in Waverton's apartments, which is well put on. If the clock in the room is supposed to be going it rather upsets the unity of the action as to time to know that events which begin to occur at 10.30 p. m., proceeding to 5.30 p. m., and concluding at 4.30 a. m., are timed by it, first at five minutes to four and later at five. A line in Waverton's part might lead one to believe that it was not going, but it strikes an hour very clearly.

SAWDUST NUISANCE.

By-law is Held Up for Consultation With Mill Owners.

Nothing on the surface of a simple by-law to regulate the nuisance arising from cinders, charred sawdust, and other substances to the inconvenience and injury of persons and imposing a penalty of $100, appeared to warrant a discussion of over half an hour at the city council last evening, before the clause was laid over for the next meeting, in order to hear the opinion of the lumber mill owners.

Alderman Dilworth foresaw difficulties in adopting a by-law which might lead to great hardships to various persons and thought it should be easy to arrive at the same conclusion in words other than those in which the by-law was couched.

Alderman Cuthbert refused to vote for the by-law before he had consulted the mill owners, and ultimately the subject was laid over for two weeks.

City Solicitor Robertson advised the council that the magistrate would have to determine what constituted a nuisance.

RAYMOND HITCHCOCK AND A GROUP OF DANCERS IN "THE RED WIDOW," AT THE VICTORIA THEATRE, JUNE 24 AND 25.

Saanich Gardens and Independence

To the Man Who is Not Getting Ahead :-

You sometimes wonder why you do not get ahead; why, at the end of the year you seem to be just where you were at the beginning, **EXCEPT** (and you do not forget this), you are one year older.

You try to console yourself with the thought that it is all due and chargeable to "High cost of Living," a condition which you feel sure YOU can't change but equally sure **SOME ONE ELSE** will.

You don't know who, nor when, nor how, but you let it go at that and start in on another year's work and another year of life that promises no more for you than the one just finished.

This condition CAN be changed, and by YOU. You don't have to wait for the UNKNOWN some one else to do it for you. We are going to tell you how you can get ahead of the game and stay ahead.

Situated about ten miles from the city, immediately on the line of the B. C. Electric Railway is a property known as SAANICH GARDENS, a subdivision of four and five-acre blocks, much of which is now under cultivation and ready to produce. These blocks are offered at a **PRICE ABOUT EQUAL TO THAT OF AN ORDINARY SIZED BUILDING LOT** in a fair locality in the city and on terms so easy as to be within reach of all, viz.:—ONE-FIFTH cash and FOUR LONG YEARS in which to pay the balance, at the very low interest rate of SIX PER CENT.

THINK OF IT. For $2250 (only $450 cash), you can secure a tract equal to THIRTY CITY LOTS which with a little hired help now and again during the summer months will produce enough to MAKE YOUR PAYMENTS, PAY FOR HELP HIRED and COVER YOUR LIVING EXPENSES, leaving your salary cheque each month "free from encumbrance" to be deposited in the bank, and while it is doing this it is also increasing in value, so that at the end of your four years you find, on the one hand, a snug little home which has PAID FOR ITSELF, now worth DOUBLE or TREBLE its original cost, and on the other a bank account or an investment made up of your salary cheques that otherwise would have been required to meet your living expenses. That's the answer to the question, "how can I get ahead on a salary?" "SAANICH GARDENS" plus a little DETERMINATION will do it.

Distance?—Only ten miles; sounds a long way off, but that's because you do not think of it in connection with Electric Car service, which will take you to your work in the city and home in the evening in very little more time than is now required, and after all, a few minutes more in the car does not make much difference when you are working toward independence.

REMEMBER—THIRTY TIMES the area you are now living on at about the SAME COST and FOUR years in which to pay for it.

We GUARANTEE absolutely that a station will be located on the property.

Our car will make two trips a day to "SAANICH GARDENS"—10 a. m. and 2 p. m.—And you are invited to see it and will be under no obligations to us if you do not buy.

TRACKSELL DOUGLAS & CO.

Exclusive Agents, 722 Yates St. Phone 4176-7.

SERVICES in the CITY CHURCHES

ANGLICAN.

St. Mary's, Burns street, Oak Bay. Services: 8 a. m., holy communion; 11 a. m., matins and sermon; 3 p. m., Sunday school; 7 p. m., evensong and sermon. Rev. G. H. Andrews, M. A.

St. Paul's, Royal Naval Station and Garrison church, Esquimalt. Rector, Rev. W. Baugh Allen. Services for the fifth Sunday after Trinity: Holy communion, 8 a. m.; matins and sermon, 10.30 a. m.; Sunday school, 2.30 p. m.; evensong and sermon, 7 p. m.

Christ Church Cathedral, Burdette avenue. The Fifth Sunday after Trinity. Holy communion at 8 a. m.; matins and litany with sermon at 11 a. m.; preacher, Canon A. Sliva White; evensong with sermon at 7 p. m.; preacher, the Dean. Fowl Bay district, service in house adjoining Woodward's nursery, Fairfield road, at 4 p. m. Week days, holy communion on Thursdays and holy days at 8 a. m.; matins daily at 10 a. m., with the litany on Wednesdays and Fridays; evensong daily at 5.15 p. m.

St. Saviour's, Victoria West. Fifth Sunday after Trinity. Holy communion, 8 a. m.; morning prayer and litany, 11 a. m.; Sunday school, 2.30 p. m.; evening prayer, 7 p. m. C. E. M. S., Monday, 8 p. m.

Royal Jubilee hospital. Church of England service to-morrow at 10.30 a. m. in the Pemberton memorial chapel, consisting of morning prayer, hymns and short sermon. Patients, nurses and the general public cordially invited.

St. Mark's, Boleskine road. The Rev. J. W. Flinton, vicar. Fifth Sunday after Trinity. Holy eucharist at 8 a. m.; matins and sermon at 11 a. m.; Sunday school at 3 p. m.; evensong and sermon at 7 p. m. The vicar will be the preacher for the day. Subject of the morning sermon, "Our Frail Tabernacle." Subject of the evening sermon, "Kindness to Animals." After the evening service Mr. Barber will give a short organ recital.

St. John's, Mason and Quadra. Rev. Percival Jenns, the rector, will preach in the morning, and the Rev. A. J. Stanley Ard in the evening. The music follows: Matins—Organ, Prelude; Venite, Dyce; Psalms for 22nd morning; Te Deum, Burnett; Benedictus, Burnett; Litany, as set; organ, Postlude. Evensong—Organ, Prelude; opening hymn, 236; Psalms for 22nd evening; Cantate, Lawes; Deus Misereatur, Goss; anthem, "In Humble Faith," Garrett; hymns, 540, 550; amen, Mss.; vesper, Mss.; organ, Postlude.

St. Barnabas', corner of Cook street and Caledonia avenue. There will be a celebration of the holy eucharist at 8 a. m., choral matins and litany at 11 a. m., choral evensong at 7 p. m. The rector, Rev. E. G. Miller, will be the preacher for the day. All seats are free and unappropriated. The musical arrangements are as follows: Morning—Organ, Offertoire in C, Silas; Venite and Psalms, Cathedral Psalter; Te Deum, Russell; Benedictus, Rev. J. Troutbeck; hymns, selected; offertory anthem, Fitzgerald. Evening—Organ, Pastorale, Wely; Psalms, Cathedral Psalter; Magnificat, Barnby; Nunc Dimittis, Wesley; hymns, selected; offertory anthem, Fitzgerald; vesper, "Lord, Keep Us Safe This Night;" organ, "The Arm of the Lord," Haydn.

St. James', Quebec and St. John streets. Rector, Rev. J. H. S. Sweet. Holy communion at 8, matins and sermon at 11, Sunday school at 2.30, evensong and sermon at 7. Evening preacher, Rev. T. Elkin. The music follows: Morning—Organ, Voluntary; Venite and Psalms, Cathedral Psalter; Te Deum, 2nd alternative; Benedictus, Langdon; hymns, 645, 599, 580; organ, Voluntary. Evening—Organ, Voluntary; Psalms, Cathedral Psalter; Magnificat, Barnby; Nunc Dimittis, S. John; hymns, 574, 600, 27; vesper hymn, "Now the Day Is Over;" organ, Voluntary.

PRESBYTERIAN.

First, Rev. J. G. Inkster, pastor. The pulpit will be occupied by Rev. Professor Patterson, of San Anselmo, Cal. Morning service, 11 o'clock; subject, "The Inglorious Company of the Apostates." Evening service, 7.30 o'clock; subject, "Gibbons' Five Causes for the Spread of Christianity." Sunday school and adult Bible class immediately after morning service. On Monday evening, Professor Patterson will give an illustrated lecture in the church on "Egypt and the Nile." Beautiful views. Admission 15 cents. On Tuesday afternoon and evening the choir will hold a garden social at the residence of J. G. Brown, corner Fort street and Fernwood road. Proceeds in aid of choir funds.

St. Columba, Hulton street, Oak Bay. Rev. R. A. Macconnell, pastor. Services at 11 a. m. and 7.30 p. m. Sunday school at 2.30 p. m. Young people's meeting at 8.30 p. m. Congregational prayer service, Thursday evening at 8 o'clock.

St. Andrew's, corner of Douglas and Broughton streets. Services will be held at 11 a. m. and 7.30 p. m. The services will be taken by Rev. R. McKay, of Marville, Ontario. Sabbath school at 9.45. Strangers heartily welcome. The musical selections are as follows. Morning—Organ, "Andante in A flat," Grey; Psalm 103; anthem, "His Only Begotten Son," Belcher; hymns, 385, 159, 193; organ, "Allegro Moderato in C," Vincent. Evening—Organ, (a) "Fantasia in F minor," Wyatt; (b) "Andante Cantabile," Widor; anthem, "Send Out Thy Light," Gounod; Psalm 36; solo, "The Lord Is My Light," Allitsen, Mrs. Young; anthem, "Prevent Us, O Lord," Adams; solos by Miss Beek and Mr. Bendelow; hymns, 132, 263; organ, "Finale," Hollins.

BAPTIST.

Emmanuel, corner Fernwood road and Gladstone avenue, Fernwood car terminus. Morning, 11 o'clock, the pastor, Rev. William Stevenson, will conduct the service, and Miss Didrick, deaconess, of Chicago, United States, will give an address. Evening, 7.30, Rev. William Stevenson will preach on "New Wine in Old Bottles." Sunday school and Bible classes for adults, 2.30 p. m. Monday, B. Y. P. U., juniors 7-8, seniors hold an outing and picnic, start 7.30 p. m. Thursday, 8 p. m., prayer service. Strangers welcome. All seats free. Hymns for Sunday:: Morning—308, 191, 758, 233, special hymn 216; evening—1, 382, 415, 664.

First, temporary building, corner Yates and Quadra streets. Rev. John B. Warnicker, B. A. Public worship at 11 a. m. and 7.30 p. m. Morning subject, "He Saved Others, Himself He Could Not Save;" evening, "The Salvation of a Tax Collector." Sunday school at 9.45 a. m., with ladies' Philathea and men's Brotherhood classes, at same hour. Young People's Society, Monday at 8 p. m. Prayer meeting, Thursday at 8 p. m., conducted by the pastor.

Douglas street, car terminus. Pastor, Rev. H. P. Thorpe. Services on Sunday at 11 and 7.30. The pastor will preach at both services. School and Bible classes at 2.45. Monday at 8, young people's meeting; subject, "Foes of the Church in Our City." Thursday at 8, prayer service. A cordial invitation to all.

CONGREGATIONAL.

First, Quadra and Mason streets. Pastor, Rev. Hermon A. Carson, B. A. Sunday, 11, morning service; 7.30, evening service, subject, "First Steps;" 2.30, Sabbath school, adult class for women, Men's Own Bible class. Monday, 8, meeting of Young People's Society. Tuesday, 7.30, troop 3, Boy Scouts. Wednesday 8, Ladies' Aid sale of work and strawberry social; 7.30, troop 7, Boy Scouts. Thursday, 8, meeting for praise and prayer. Friday, 7, Girl Guides; 8, choir practice. The church of the stranger. A cordial welcome is extended to all who worship here.

METHODIST.

Hampshire road. Rev. Dr. Scott will preach at 11 a. m. Mr. J. R. Butler at 7.30 p. m. Sabbath school, 2.30 p. m.

Wesley, McPherson avenue, Victoria West. Class meeting at 10.30. Divine worship at 11 a. m. and 7.30 p. m. Song service at 7.15. Rev. J. R. Butler will preach in the morning, and the pastor, Rev. J. A. Wood, in the evening. The subject in the evening will be "The Story of a Young Man; a Thief Who Became a Preacher." Sabbath school and adult Bible classes at 2.30. Monday evening, the Epworth League will meet under the citizens' department, to which all young people are invited. Thursday evening, prayer and praise service.

Metropolitan, corner of Pandora avenue and Quadra street. Pastor, Rev. C. T. Scott, B. A., D. D. Deaconess, Miss Eva B. Elliott; organist, Mr. Edward Parsons; choir leader, Mr. G. A. Downard. Services: 10 a. m., class meetings; 10 a. m., service for the juniors; 11 a. m., public worship conducted by Rev. D. W. Ganton; subject, "A Present Christian Growth;" anthem, "Lift Up Your Heads," Hopkins; 2.30 p. m., Sunday school; 7.15 p. m., organ recital; 7.30 p. m., public worship conducted by the pastor; subject, "An Excellent Young Man;" anthem, "O Lord, How Manifold," Barnby; solo soprano, "Babylon," Michael Watson, Mrs. E. Parsons. A hearty welcome is extended to all, especially the stranger.

Centennial, Gorge road, one block from Douglas and Government streets. Rev. Thomas Green, M. A., B. D., pastor. Services: 11 a. m., quarterly exchange of Methodist ministers will take place. Rev. John Robson, B. A., will preach. At 7.30 p. m., Miss Didrick, a deaconess of Chicago, will speak. Miss Didrick was associated with Miss Jane Adams in settlement work. She spoke last Sunday in the Vancouver churches and is spending one Sunday in Victoria. Be sure to hear her. Miss Didrick will take up "If It Were Your Daughter." Sunday school and Bible classes at 2.30 p. m.

LUTHERAN.

Grace, English, corner Blanchard and Queen's avenue. D. J. O. Westheim, pastor. Sunday school, 10 a. m.; superintendent, F. Anderson. Morning service, 11; subject of sermon, "Fishers of Men." Luther League, 6.45 p. m. Evening service, 7.30; subject of sermon, "Will There Be Any Stars in Your Crown?" a sermon to church members and professing Christians. Mid-week service, Thursday evening at 8 o'clock.

REFORMED EPISCOPAL.

Church of Our Lord, corner of Humboldt and Blanchard streets. Services at 11 a. m. and 7 p. m. Sermons by Rev. T. W. Gladstone. Morning subject, "We Are Witnesses;" evening, "A Cloud Like a Man's Hand."

CHRISTIAN SCIENCE.

First Church of Christ, Scientist, 935 Pandora avenue. Services are held on Sundays at 11 a. m. Subject for Sunday, June 22nd, "Is the Universe, Including Man, Evolved by Automic Force?" Testimonial meeting every Wednesday at 8 p. m.

ROMAN CATHOLIC.

St. Andrew's Cathedral, corner of Blanchard and View streets. The Right Rev. Alexander MacDonald, D. D., Rev. Joseph Leterme, Rev. Donald A. MacDonald and Rev. John F. Silver. Masses—Sundays, low mass with five-minute sermon at 8 and 9 a. m.; high mass with sermon at 10.30; vespers, sermon and benediction of the blessed sacrament at 7 p. m. Holydays of obligation—Low mass at 6.30, 8 and 9; high mass at 10.30 a. m.; rosary and benediction at 7.30 p. m. Week days—Low mass at 7 and 8 a. m. Confessions are heard on the eve of all feast days, every Saturday and every Thursday before the first Friday of the month in the afternoon from 4 until 6 o'clock and in the evening from 7 until 9. Baptisms are performed Sunday afternoons at 2 o'clock.

OTHER MEETINGS.

Christians gathered to the name of the Lord Jesus Christ meet in Victoria hall, 1415 Blanchard street, near Pandora avenue, as follows: Sunday, 11 a. m., breaking of bread; 3 p. m., Sunday school; 7 p. m., Gospel preaching, when Mr. Robert Miller, of Australia, will take as his subject, "The Strange Conduct of a Priest." He is expected also to speak during the ensuing week at 8 o'clock every evening except Saturday.

The Victoria branch of the International Bible Students' Association meets in room 5, Lee building, on the corner of Johnson and Broad streets. Non-sectarian. No collection taken. Sunday meetings at 3 p. m. and 7 p. m. Helpful literature free on application to the secretary, 1042 Seaview avenue.

Progressive Spiritualism. A meeting will be held in the K. of P. hall (Pythian Castle), North Park street, to-morrow at 7.30 p. m. Mrs. L. Reese, B. D., will lecture. Lyceum at 2.30 p. m. Developing circle, Wednesday evening at 8 o'clock prompt. All welcome.

Hebron Hall, 723 Courtney street. Believers meet on Sunday at 11 o'clock to remember the Lord in breaking of bread; 7.30, Gospel service, conducted by local speaker. Tuesday at 8 p. m., prayer meeting. Thursday at 8 p. m., Bible study.

Progressive Thought Temple, corner Pandora and Blanchard streets. Dr. T. W. Butler will speak at 11 a. m. on the subject, "The Awakened Christ;" at 8 p. m. the subject will be, "The Greatest Joy." On Tuesday at 3 p. m., study in healing. Wednesday, 8 p. m., address on "Hypnotism." The public are invited to all meetings.

Society of Friends, meeting house, 1829 Fern street. Meeting for worship, 11 a. m.; mission meeting, 7 p. m.

The Psychic Research Society will hold their Sunday evening service at A. O. F. hall, 1415 Broad street. Mrs. M. Perkins will lecture. Messages at the close.

A CHURCH HISTORY.

Account of Progress of Roman Catholic Body in Province Being Prepared Under Bishop MacDonald.

A history of the Roman Catholic church in this province is being prepared in connection with The Orphans' Friend, which is published in this city. Rt. Rev. Bishop MacDonald is editor-in-chief of the proposed book, which it is intended shall not only cover the history of that church since its missions were first established on the North Pacific coast but also a general review of the growth and development of the province in all its interests.

It is announced that the book, which will run to a considerable length, will contain special articles by the bishop and other gentlemen well qualified to write of the several phases of the history of the province. The book will deal in detail with the start of the missions of the church about 1846, and the steady development made since the consecration of Bishop Demers as first diocesan of Vancouver Island and New Caledonia.

The book is to be well illustrated and will contain many unique photographs of the early missionaries and prelates of the church in this province, including Bishop Lemmens, Bishop Seghers, Archbishop Orth and others down to the present day with Bishop MacDonald. There will also be pictures of the early and existing churches and religious institutions, and on the material side of the province's history there will be numerous illustrations.

NEW BOOKS FOR LIBRARY

The following is a list of the books which have been received during the past week at the Victoria public library:

PHILOSOPHY.

Boutroux, Emile—William James. tr. by A. and B. Henderson. 191-B75.
Comte, Auguste—Positive philosophy. Freely translated and condensed by Harriet Martineau. 1875. 194.8-C74.
Dubois, Paul—Reason and sentiment. 1911. 150-D81.
Schopenhauer, Arthur—Two essays: on the fourfold root of the principle of sufficient reason, and on the will in nature. 193.7-S37.
Seneca, Lusius Annaeus—Minor dialogues together with a dialogue on clemency. tr. by A. Stewart. 1889. 188-S47m.

RELIGION.

Alexander, John L.—Boy training; an interpretation of the principles that underlie symmetrical boy development. 1911. 267.3-A37.
Bible, Apocrpha—Apocryphal New Testament. 1820. 229-B58.
Cope, Henry Frederick—Evolution of the Sunday school. 1911. 268-C75.
Dawson, George E.—Child and his religion. 1909. 268-B37.
Dods, Marcus—Bible, its origin and nature. 1905. 220.1-D64.
Meyer, Henry Herman—Graded Sunday school in principle and practice. 1910. 268-M61.
Smyth, Newman—Modern beliefs in immortality. 1910. 218-S66.

SOCIOLOGY.

General.

Cleveland, Frederick A.—Chapters on municipal administration and accounting. 1909. 352.1-C63.
Nearing, Scott & Nearing, Nellie M. S.—Woman and social progress; a discussion of the biologic, domestic, industrial and social possibilities of American women. 1912. 396-N39.
Petrie, William Matthew—Janus in modern life. 1907. 303-P49j
Scudder, Vida Dutton—Socialism and character. 1912. 335-S43.

Education.

Bailey, Liberty Hyde—Nature-study idea. An interpretation of the new school movement to put the young into relation and sympathy with nature. 1909. 372.8-B15n.
Fisher, Dorothy Canfield—Montessori method. 1912. 372-F53.
Henderson, C. Hanford—Education and the larger life. 1908. 370.1-H49.
Kidner, F. S.—Educational handwork. 1910. 372-K46.

NATURAL SCIENCE.

Anthony, Charles Clifton—Standard forms of field notes for civil engineers. 1912. 526.9-A62.
Olcott, William Tyler—Star lore of all ages. 1911. 523-O42. Will appeal to those interested in folk lore as well as those attracted to astronomy.

USEFUL ARTS.

General.

Beringer, C. and Beringer, J. J.—Textbook of assaying for the use of those connected with mines. 1910. 669.9-B51.
Bowker, Richard Rogers—Copyright, its history and its law. 1912. Ref 655-B78.
Bottler, Max—German varnish-making. tr. by A. H. Sabin. 1912. 667.7-B75.
Goodwin, G. H.—Improved book-keeping and business manual. 1909. 657-C65.

Medicine and Hygiene.

Aikens, Charlotte A.—Home nurse's handbook of practical nursing. 1912. 610.73-A29.
Hutchinson, Woods—Common diseases. 1912. 616-H97co.

Engineering.

Borden, S. W.—How to check electricity bills; methods of charging for electricity, with directions for reading and testing electric meters. 1907. 621.32-B73.
Burch, Edward Perris—Electric traction for railway trains; a book for students, electrical and mechanical engineers and others interested in the development of electric traction for railway train service. 621.33-B94.
Richardson, Clifford—Modern asphalt pavement. 1908. 625.8-R52.
Willard, O. H.—Pattern-making, with added chapters on core-making and molding. 1910. 621.72-W69.

Agriculture.

Bates, Frank A.—How to make old orchards profitable. 1912. 634-B32.
Beattie, William Renwick—Celery culture; a practical treatise of the principles involved in the production of celery for home use and for market. 1907. 635-B36.

Domestic Economy.

Hunt, Carolin Lousia—Home problems from a new standpoint. 1908. 640-H94.
Kellogg, Alice M.—Home furnishing, practical and artistic. 1905. 645-K29h.
Northend, Mary Harrod—Colonial homes and their furnishings. 1912. 645-N87. American colonial styles. Well illustrated.
Priestman, Mabel Tuke—Art and economy in home decoration. 1908. 645-P94a.

Building.

Maire, Fred—Carriage painting; a series of treatises on the painting of carriages and wagons, embracing full directions for the practical execution of all kinds of carriage and wagon painting, including striping, lettering, scrolling, ornamental work, varnishing, transfer ornaments, applying gold leaf, etc. 1911. 698-M22ca.
Maire, Fred—Graining and marbling, a series of practical treatises on material, tools, and appliances used, general operations, etc. 1910. 698-M22gr.
Maire, Fred—Wood finisher, a series of treatises on hardwood finishing and all its branches, including materials used, tools and appliances, formulas for stains and their application, varnishing, rubbing, polishing, character of various woods, etc. 1911. 698-M22ca.
Taylor, Frederick W., and Thompson, Sanford E.—Concrete, costs, tables and recommendations for estimating the time and cost of labor operations in concrete construction and for introducing economical methods of management. 1912. 692.5-T24.

FINE ARTS.

General.

Dow, Arthur Wesley—Composition, a series of exercises in art structure for the use of students and teachers. 1912. 740-D74.
Hamlin, Alfred D. F.—Text-book of the history of architecture. 1909. 709-H22.
La Farge, John—One hundred masterpieces of painting. 1911. 759-L15. Written by one himself a great painter and full of sympathy and insight.
Lahee, Henry C.—Grand opera singers of to-day, an account of the leading operatic stars who have sung during recent years, together with a sketch of the chief operatic enterprises. 1912. 782.1-L18.
Moore, N. Hudson—Old clock book. 1911. 749-M82.

LITERATURE.

Bennett, James O'Donnell—When good fellows get together. 1908. 808.8-B47.
Boynton, Henry Walcott—World's leading poets, Homer, Virgil, Dante, Shakespeare, Milton, Goethe. 1912. 810-B78.
Lang, Andrew—History of English literature from "Beowulf" to Swinburne. 1912. 809.2-L26.
Pryde, David—What books to read and how to read them. 4912. 028-P97. Being suggestions for those who would seek the broad highways of literature.
Tacitus, Cornelius—works. 2 vol. 1886.
Trent, W. W., and Erskine, John—Great American writers. 1912. 804-T79.
Zangwill, Israel—War God, a tragedy in five acts. 1911. 822-Z29wa.

GEOGRAPHY AND TRAVEL.

Calgary. 917.12-C15.
Post, Charles Johnson—Across the Andes, a tale of wandering days among the mountains of Bolivia and the jungles of the upper Amazon. 1912. 918.4-P85.

BIOGRAPHY.

Individual and Collective.

(Emerson) Emerson, Edward Waldo—Emerson in Concord. 1889. B-E53e.
Adams, Elmer C., and Foster, Warren Dunham—Heroines of modern progress. 1913. 920-A21. Elizabeth Fry, Mary Lyon, Elizabeth Cody Stanton, Harriet Beecher Stowe, Florence Nightingale.
Gibson, Charles R.—Heroes of science, an account of the lives, sacrifices, successes and failures of some of the greatest scientists in the world's history. 1913. 920-G44h.

History.

Griffis, William Elliot—Belgium, land of art; its history, legends, industry and modern expansion. 1912. 949.3-G85.
Kluchevsky, V. O.—History of Russia tr. by C. J. Hogarth. 1911. 947-K66.

FICTION.

Bangs, John Kendrick—Little book of Christmas.
Callaghan, Stella—Little green gate.
Carrel, Frederic—Houses of ignorance.
Gift.
Danby, Frank—Heart of a child.
Harris, Corra—Recording angel.
Hopkins, William John—Concerning Sally 1912.
Lee, Jennette—Uncle William. 1906.
Pyle, Katherine—Christmas angel. 1900.
Stein, Evaleen—Gabriel and the hour book.
Wemyss, Mary C. E.—Professional aunt.

IN THE LODGE ROOM

I. O. O. F.

Meetings Next Week.

Monday, Victoria Lodge No. 1.
Tuesday, Colfax Rebekah Lodge No. 1.
Wednesday, Columbia Lodge No. 2.
Thursday, Dominion Lodge No. 4.
Friday, Canton Victoria No. 2.

Victoria Lodge No. 1.

Deputy Grand Master Bro. H. White was a visitor at Victoria lodge last Monday evening. A brief outline of the work accomplished at the recent grand lodge session at Nanaimo was given by the deputy grand master, which proved most interesting to the members present. The degree team was complimented by D. G. M. White for the manner in which the first degree was exemplified on the occasion of his visit. The second degree will be conferred upon several candidates next Monday evening.

Vancouver Encampment No. 1.

The members of the encampment had the pleasure of a visit from four of the grand encampment officers last Tuesday evening, and the information imparted by the grand encampment officers on matters appertaining to the encampment branch was very interesting. Grand encampment officers present were: A. Cleland, Grand chief patriarch; R. A. Anderson, grand high priest; grand scribe, Fred Davey, and grand senior warden, A. Lemieux.

Columbia Lodge No. 2.

The report of the delegates to the grand lodge as presented last Wednesday evening proved a most interesting one. As delegates to the board of union and trustees will be elected next Wednesday evening, it is hoped there will be a large attendance. The initiatory degree will be conferred upon several candidates at the next session.

Dominion Lodge No. 4.

The third degree was exemplified in an excellent manner by the degree team of the lodge last Thursday evening. The election of trustees and delegates to the board of union will take place next Thursday evening.

Canton Victoria No. 2.

The regular meeting of the canton will be held next Friday evening, and as there are several matters of importance to come up for consideration, a good attendance is expected.

Board of Union.

The board of union will meet at the hall this evening to consider various matters of importance. The board has under consideration at the present time one matter which is particularly interesting to every member of the order in the city, and its action in the matter is awaited with considerable interest. The meeting is called for 8 o'clock.

Anniversary Committee.

In view of the fact that the grand lodge will meet in this city next year, the anniversary committee is making elaborate preparations for the celebration of the 50th year of Odd Fellowship in British Columbia, which will be held in the city next year. The generous grant of $2,000 by the grand lodge at its recent session towards defraying the expenses is much appreciated by the members of the committee, as it also is by all members of the order in Victoria. The committee held a meeting last night and much business was dealt with.

District Deputy Grand Master.

Bro. R. Livingstone, P. G., of Victoria Lodge No. 1, has been appointed district deputy grand master for Victoria for the year 1913-1914.

Colfax Rebekah Lodge No. 1.

This lodge will hold one of its popular social evenings next Thursday, and a very pleasant time is assured all who attend.

Leaving for Winnipeg.

Bro. Thos. A. Burgess, an energetic member of Columbia Lodge No. 2, leaves for Winnipeg to-day to visit his parents for a short time. Bro. Burgess will be accompanied by Mrs. Burgess and family.

Canadian Order of Foresters.

The regular meeting of Court Columbia No. 834, C. O. F., will meet in the A. of F. hall, Broad street, on Thursday evening next at 8 o'clock, when business of importance will be discussed pertaining to the order and initiation of candidates.

Vancouver No. 5755, A. O. F.

The regular meeting of Court Vancouver No. 5755, A. O. F., was held Monday evening, June 16, in the Foresters' hall, Broad street, when the election of officers for the ensuing terms took place as follows: C. R., Bro. J. Renfree; Sub C. R., Bro. E. Banner; Treas., Bro. J. Woolcock; Fin. Sec., Bro. S. Wilson; Rec. Sec., Bro. S. A. Cheeseman; S. W., Bro. A. P. Mansell; J. W., Bro. J. Isbister; S. B., Bro. L. S. Stevens; J. B., Bro. Jamieson; Trustee, Bro. Wm. McKay; Medical Officer, Dr. Geo. Hall. For district delegates: 1st elect, Bro. E. Matthews; 2nd elect, Bro. Wm. Jennings; 1st alternate, Bro. E. P. Watkins; 2nd alternate, Bro. H. Prior. The annual meeting of Court Columbia, at which the delegates will attend, will be held at Ladysmith, B. C.

"What We Can't Do—Can't Be Done."

GLASSES and ORDERS SENT BY MAIL RECEIVE PROMPT ATTENTION

645 Fort Street

DOES BRIGHT SUNLIGHT AFFECT YOUR EYES?

Your eyes may be strong enough under ordinary conditions but not strong enough to stand the glare of brilliant sunlight, or it may be that both eyestrain and light combine to cause discomfort. If so, a correcting lens can be ground in colored glass and for cases of this kind we strongly recommend

'ACTO' LENSES

Which we are now introducing in Victoria. "ACTO" glass is of a faint green-yellow tint and has been found to modify that irritating property in light known as the "ACTINIC RAYS." Lenses ground in "ACTO" glass bring a grateful sense of relief from the light, which is a revelation and delight to the wearer. Our facilities for this class of work are unsurpassed. Consult Mr. Blyth. IT WILL COST YOU NOTHING.

Optician BLYTH Optometrist

Phone 2259

MAN AND HIS FUN.

Man that is born of woman is of few days and inordinately fond of Fun.

In the beginning, when his tumlet is full of milk and his soul of content, he lies upon his back and kicks his heels in the air; he says "ga ga" and "goo-goo," and that is Fun.

Being grown older, he climbs a tree and falls out thereof; he goes in swimming, and is well-nigh drowned; he absents himself from school, at the expense of his cuticle, and that is Fun.

He grows in size, but not in wisdom, for now is he in college. He goes forth by night and steals the signs of poor tradesmen; he marches in a procession of fools and burns his books; he gets drunk overnight, and reaps headaches in the morning, and that is Fun.

He conceives a desire for the company of young women; he follows one girl about and wears her hair; she carries his scalp in her belt and she rests under the shadow of his ears, and that is Fun.

In the end she throws him over, and the sunshine is gone out of his life, and for the space of three months he is as a blighted sycamore and as a wild ass wailing in the desert, and that is Fun.

He takes to cynicism and to neglect of his personal appearance, and for that he himself did not make the world he saith it is but a fortuitous concourse of atoms, and a derned bad concourse at that; he believes that he is old, and he suffers in his heart, seeing that his moustache bears him not out, and that is Fun.

He returns to the world on his own invitation, and now is he a man of the world. He knows the wickedness of all things and the doctrine of mixed drinks; his trousers are trousers of truth and his coats are coats of correctness, and that is Fun.

He drinks the champagne of the Gaul, and on the morrow the brandy of the Gaul and the soda water that is naught but marble-dust and vanity. He goes to the play; he saith "my dear" unto the dancing-girls; he gives his head to Herodias and pays for the charger, and that is Fun.

And having done thus for a space he is grown old, and his blood is turned to gout in his veins; he sits within the club window in the sun; he catches the young men by the skirts of their coats and tells them that he hath been a devil in his time, and that is Fun.

And in the last da; h' is cased in rosewood decked without with silver, and laid in the earth. And when the young men hear he is dead they shall say one unto another—"Let us pour a libation to him, being in the nature of a snifter before dinner, for he was Fun."—Puck.

When You Pause in the mad rush from one slap-bang-crash-slaughter-sale to another. When you mop your brow, fevered by the stupendous-terrific-fabulous bargains—think of the ice cold creamy "Humbser" Beer only 10c. per glass "at The Kaiserhof" and be at peace.

TO THE MAN WHO IS "ALL IN"

A man who was not yet 40, but who probably felt like he was 70, dropped into a chair in our office.

"I'm all in. My back aches. I'm trembling all over. I'm afraid of my shadow. I've got no energy for my work. I'd run away from an old friend, because I feel as if it would be a task to greet him pleasantly. I can't brace up. I just want to lie down and sleep, sleep, sleep, and I don't care if I never wake up."

We see such men daily and hear from them by every mail.

"Drugs—I've taken enough to float a ship. I had to quit because my stomach wouldn't stand any more dosing."

There never was a patient who had not tried drugs first. Since they were old enough to swallow they had taken drugs.

Dr. Oliver Wendell Holmes told the Massachusetts Medical Society: "If the whole materia medica were dumped into the bottom of the sea it would be good for mankind, but bad for the fishes."

Drugs won't restore energy. Food makes energy if you digest it. A weak stomach can't digest food. That's what had happened to this man, and he was "all in."

Dr. Jacques Loeb, renowned for his discoveries, says: "The basis of animal vitality is electricity."

An old man of 70, who was "all in," thought electricity might do him some good, used Electro-Vigor for a few months, and wrote to us:

"Although I am over 70, I have returned to my trade as a blacksmith, and I can hold my own with men of 25. I am an old man made young.

The nice thing about Electro-Vigor is its simplicity, its power comes from dry cells, so that you put it on when you retire and turn on the current. While you sleep, it pumps energy into your nerves and vitals.

For a man who is exhausted it is worth its weight in gold. It rejuvenates him.

If you have a pain or ache, it removes the cause by finding the weak nerve and invigorating it.

You know there is no pain that does not come from some weakness. Electro-Vigor invigorates and that finds the pain and cures it.

A drug will "kill the pain" by destroying the nerve feeling, but that does not remove one cause. Electro-Vigor cures the cause by giving back the lost strength.

Moral: Don't drug, don't get into the habit. A small dose to-day calls for a large one to-morrow.

A man who was drunk all night felt so badly in the morning that he got drunk again. His nerves were so upset from overstimulation that he needed more booze to sober off on. Drugs act like that, only worse.

Frank Dooley says: "A drug is a little pizen that a little more of it would kill ye."

Are you "all in?" Do you feel that your youthful energy is exhausted? Are you full of pains and aches? Are you easily tired, nervous, discouraged, worried, despondent? Is the old cheerful spirit gone?

Be joyous, be happy and light-hearted, feel the exhilaration that comes from nerves full of electric energy, youth and vigor. You can and will if you apply Electro-Vigor.

READ THIS EVIDENCE

Dear Sirs,—Am pleased to say that I am still gaining in weight. When I wrote you last I had gained 14 pounds, but now I have gained 15 pounds. I have never had the piles since I started to wear Electro-Vigor; my back is still A1, and the rupture has reduced in size. I can do quite a lot of walking before it bothers me. I will do as you say and wear it longer. Yours truly,
Millet, Alta. T. BARTLETT.

Dear Sirs,—I did not like to report until I had a decided change for the better. I did not let on how bad my condition was. My vitality was at a very low ebb. I was a fizzle, but my strength has returned. Considering my age, 63, I think Electro-Vigor has done remarkable work, far beyond my expectations. I had been taking pills for months that were claimed to make men as good as when 13. I grew worse on that treatment. Very truly yours, L. M. GREGORY.

We'll send you a beautiful 100-page book, which tells you all about Electro-Vigor. This book is illustrated with pictures of fully developed men and women, showing how Electro-Vigor is applied and explains many things you should know regarding the care of disease. We'll send the book, closely sealed and prepaid, free, if you mail us this coupon or call. Office hours, 9 to 6; Wednesdays and Saturdays, 7 to 9; Sunday, 10 to 12.

ELECTRO-VIGOR CO., Room 4
150 Hastings Street, near Cambie,
Vancouver, B. C.

Please send me, prepaid, your free 100-page illustrated book. 6-21-13

NAME .....

ADDRESS .....

HOURS WITH NATION BUILDERS

SIR WILLIAM MACDONALD

By J. C. Ross

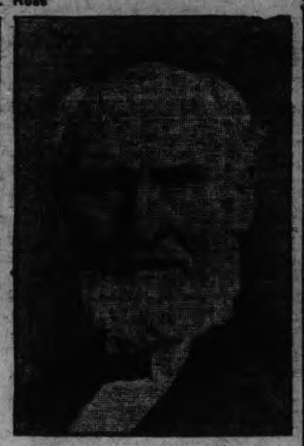

SIR WILLIAM MACDONALD

The first time the writer saw Sir William Macdonald was some half dozen years ago following the burning of the medical and science buildings at McGill. I had known that Sir William Macdonald was the chief financial power back of McGill, and when the science building fire took place a few days after the burning of the medical school, I went to him to get a story regarding the future plans of the destroyed institutions.

Sir William was a millionaire many times over, known to everyone as a great tobacco king, as a governor of McGill and as a generous giver to educational institutions. I expected to see him housed in an elaborate office building, with a magnificent suite of rooms and as difficult to interview as would be the Czar. Instead of that, I looked in vain in the telephone directory for an inkling as to his telephone number or whereabouts, and it was only after much questioning and searching that I located his office on Notre Dame street. A frosted glass from which the frosting had largely been removed and was replaced by cobwebs and dust, contained the sign: "Office of Sir William Macdonald." The office was one flight up the narrowest and steepest stairs it had ever been my experience to climb. On the landing were three or four dingy, barely furnished rooms devoid of carpets, rugs, telephone, type-writers, or any of the other paraphernalia belonging to the modernly equipped office. Instead of these things, were found a lot of old-fashioned high desks, on which bent and worn men were seated on high stools working over ledgers. The whole looked as if a chapter had been taken out of one of Dicken's books and transplanted to busy, bustling modern Montreal. On my request for an interview with Sir William, I was told to go into a room, through the open door of which I saw the great man himself. I entered, and in answer to my query as to what would be done with McGill, Sir William quietly replied: "We will wait until the ashes cool." Further questionings from many angles and sides failed to elicit any further information. I knew that millions of his money had gone up in smoke that morning, and that he and he alone was able to replace the demolished buildings, which occupied in his life the place a man usually gives to his children. All that could be got out of him was this quietly spoken remark, while he busily wrapped an old-fashioned woolen muffler around his neck, preparatory to leaving for a directors' meeting at the Bank of Montreal. He stood there, a small, frail, bent man with white hair straggling out under an old cloth peaked cap. He wore an ordinary cloth overcoat, woolen mittens, and as stated above was busy winding a woolen scarf around his neck as he quietly emitted his laconic observation. Since that day I have seen a great deal more of Sir William Macdonald, but that remark of his and the whole situation was so typical of the man, that I could not throw more light upon his characteristics than by telling the story of that first interview.

Sir William Macdonald is in many ways the most unique man in Canadian industrial life to-day. Born in Prince Edward Island in 1831, Sir William is now in his 82nd year. He is the son of the late Hon. Donald Macdonald, member of the legislative council of Prince Edward Island. Sir William got his start in the tobacco business at the time of the American civil war. With the shrewd Scottish foresight which has always characterized him, he saw further ahead than most men of his day, and when the war broke out he cornered the tobacco crop. To-day he is worth probably a score of millions, all of which have been made from the "Goddess Nicotine." His interest in education is of comparatively recent origin, and illustrates the peculiarities of the man. Like most universities, McGill has had periods of financial stringency. On one of these occasions, the aid of the students was enlisted, and an effort made to secure sufficient funds to tide the college over an especially difficult period. The students in question, with the confidence born of ignorance and inexperience, called upon Sir William and laid the claims of "Old McGill" before the quiet little old tobacco king. To their surprise and to the surprise of the McGill authorities, Sir William responded with a handsome contribution, and followed it up with a series of contributions not only to McGill, but to the cause of education throughout Canada, that has made his name a household word throughout the Empire. It is estimated that he has given in the neighborhood of $5,000,000 to the agricultural and affiliated colleges at Ste. Anne de Bellevue and as many more millions to McGill, while his Macdonald institute at Guelph, his "Good Seed" and Manual Training movements and other donations to educational work, will probably run into more millions.

To Professor James Robertson, former head of Macdonald College at Ste. Anne de Bellevue, the country owes much for the mellowing influence he has had on the life of Sir William Macdonald. It was largely because of Sir William's confidence in Dr. Robertson that he gave his millions to Macdonald College. He knew that Robertson was a great educationalist, and had confidence in his ability to give a new impulse to the youth of the Dominion. It was Professor Robertson who first enlisted Sir William's support in the matter of the "Good Seed" movement. He next turned the veteran Tobacco King's attention to the matter of manual training, and the funds of the Tobacco King went towards the maintainence of 22 manual training schools for three years. He next interested the man with the money bags in consolidated rural schools, and from this to domestic science, teacher training and finally agricultural colleges.

Many men and many institutions in need of funds have gone to Sir William in search of financial assistance. Before going, they reason thus: "Sir William has given millions to McGill and to agricultural colleges, to domestic science, etc.; he will surely give a big donation to our cause." Many have gone to him, but there is no record of any ever having received a cent. Outside of his connection with McGill and his donations to what may be called "feeders," to the university Sir William gives nothing. His name never appears on subscription lists to charitable or philanthropic causes; he does not dissipate his time or energies by being a director of many companies; he has no hobbies or any little weaknesses; he is devoid of social ties and is one of the few big men in Canada who hates publicity. In many ways he is the most unique character in Canada. By sheer hard work, coupled with keen foresight and good judgment, he has built up the biggest business of its kind on the continent, and has made himself one of the richest, if not the richest man in Canada. Whole plantations in Cuba and Virginia pay tribute to Macdonald. The tens of thousands who use "Macdonald's Cut Plug" swear by the product.

Despite the enormous proportions this business has attained, it was built up and carried on for years in the most primitive way possible, judged at least by modern standards of office equipment and office systems. He did an absolutely cash business; no dealer was able to buy a single plug without first putting the coin across the counter, while no manufacturer ever lived who was more arbitrary in his dealings than was and is the Tobacco King of Canada. A dealer must conform absolutely to the conditions laid down by Sir William, and if he departs one iota from these hard and fast rules, he was cut off the list and all further supplies refused him. A story is told of a prominent Methodist dealer who annually purchased thousands of dollars' worth of tobacco from Sir William. A friend of this dealer interested in religious work, went to Sir William and made use of his name as a reason why Macdonald should contribute to the cause in question. Sir William called his book-keeper, asking him what amount Mr. So-and-So purchased from them, and being informed, said to his book-keeper: "Write Mr. So-and-So and tell him that he can have no further dealings with us"; then turning to the man who solicited the subscription on the strength of his friend's business relations with Sir William, said, "There, you have your answer; no man's account is large enough to weigh one iota with us in the matter of subscriptions or contributions." The dealer in question only got back his business with Sir William by making the most abject apologies and by promising never again to allow anybody to use his name in securing a subscription. This is typical of the man; he is absolutely indifferent to public opinion. Neither in dress, in manner of living, in the way he conducts his business, or in any of the other thousand and one things most men value, does he conform to the dictates of society. He drives to his office in an old-fashioned one-horse coupe. Until a year or two ago when the building he occupied for a half century, was sold, and he was forced to move, he had no telephone or type-writers in his office; he had no modern filing devices, or any of the other requisites demanded by the modern business establishment.

Sir William is the largest holder of Bank of Montreal stock in the country, and is also one of the directors of this bank. He is a life governor of McGill and a Governor of the Montreal General hospital. Apart from the interest he takes in educational matters and hospital work, he concentrates his whole time and thought on his tobacco business. Sir William never married. The place his own children might have had in his life, he has given to a greater or less extent, to thousands of children scattered throughout the broad Dominion. In the rural districts, his "Good Seed" movement and his consolidated schools have helped to brighten and broaden what might otherwise have been dull and uninteresting lives. His manual training and domestic science schools in the larger centres, have enabled many poor boys and girls to better equip themselves for the battles of life, while his millions spent in his agricultural colleges and for the cause of medicine and science at McGill, have had a far-reaching effect on the lives of thousands of men and women. It is also somewhat of a paradox that from tobacco, which is condemned by so many educationalists and philanthropists should come the millions which he has devoted to the cause of education and philanthropy.

Notice!

TO THE WORKINGMEN AND WOMEN OF VICTORIA:—

THURSDAY MORNING SAW THE OPENING OF A NEW ERA IN THIS CITY'S HISTORY, WHEN THE B. C. ELECTRIC CO. STARTED THEIR SAANICH LINE IN OPERATION AND WHEN WE FORMALLY PLACED ON THE MARKET "BURNSIDE PARK," SITUATED 4½ MILES FROM THE CITY HALL ON THIS NEW LINE.

BEFORE THE LINE WAS OPENED FOR TRAFFIC AND IN FOUR DAYS WE HAD SOLD YOUR FELLOW WORKINGMEN 157 LOTS IN "BURNSIDE PARK."

KNOWING, AS YOU DO, THAT THINGS IN GENERAL HAVE BEEN RATHER QUIET OF LATE, THERE MUST BE A REASON FOR THIS SELLING, AND THE REASON LIES IN THE PRICES AND TERMS WE ARE MAKING ON THESE LARGE, WELL SHADED LOTS WHICH WE ASK YOU TO SEE AT OUR EXPENSE BEFORE BUYING OR CONSIDERING.

NOW ANSWER THIS QUESTION: "CAN YOU AFFORD TO PAY RENT?" DON'T YOU OWE IT TO YOURSELF OR AT LEAST TO YOUR FAMILY TO GET OUT OF THE LANDLORD'S GRASP? HAVE YOU ANYTHING TO SHOW BUT A BUNCH OF MONTHLY RECEIPTS WHEN YOU PAY RENT? NO, NOTHING MORE. WELL, THEN, WE WANT YOU TO COME TO OUR OFFICE TO-NIGHT AND SATURDAY NIGHT AND GET FREE CAR TICKETS AND GO WITH US ON THE SPECIAL CARS WE ARE RUNNING FOR YOUR CONVENIENCE ON SUNDAY MORNING AT 10.30 FROM DOUGLAS AND PANDORA STREETS, WHERE THE NEW CARS START FROM. TICKETS ARE GOOD ON ANY TRAIN BESIDES THIS ONE.

OUR PRICES ARE RIDICULOUSLY LOW, $100 AND UP, AND THE TERMS LOWER, $10 CASH ON ANY PRICE LOT, AND THERE IS BUT $5.00 TO PAY MONTHLY AFTER THAT.

FIGURE IT OVER, MONTHLY PAYMENT, CAR FARE AND ALL, AND SEE IF SUCH AN OPPORTUNITY TO STOP PAYING RENT AND TO START SAVING SOMETHING EVERY MONTH HAS EVER BEEN OFFERED YOU BEFORE IN THIS CITY, NOT TO MENTION THE RISE IN THE VALUE OF THE LAND IN THE MEANTIME.

COME WITH US, OUR SALESMEN WILL BE THERE TO SHOW YOU AROUND, A NICE BIG FREE LUNCHEON WILL BE SERVED, PLENTY FOR ALL, AND YOU WILL NOT BE "PESTERED TO DEATH" TO BUY." YOU OWE THIS FREE TRIP TO YOUR FAMILY. YOU OWE IT TO YOURSELF TO SEE "BURNSIDE PARK." COME UP TO-NIGHT. THEY ARE FREE.

Sturgess & Co.

318-319 PEMBERTON BLOCK. PHONE 2559

REFERENCES, ANY BANKER AND HUNDREDS OF SATISFIED CUSTOMERS

P. S.—THIS PROPERTY IS FIFTEEN MINUTES FROM THE CITY HALL TO OUR FIRST STATION, THERE ARE TWO STATIONS IN FRONT OF OUR MAIN STREET AND ANOTHER QUITE NEAR. WE GET OFF AT EBERTS STATION. REMEMBER, THIS TRIP IS ON US. OPEN UNTIL LATE IN THE EVENINGS.

STURGESS & CO.

"THE FIRE MARRIAGE OF THE RANI"

A Spectacular Open-Air Opera and Pageant

Winnifred Faire Famous Interpretative Dance

Royal Athletic Park

From June 23 to 28 Inclusive

AT 8.30 P. M.

CHAPTERS OF A POSSIBLE AUTOBIOGRAPHY

BY THEODORE ROOSEVELT

Published by special arrangement with The Outlook, of which Theodore Roosevelt is the contributing editor, through the McClure Newspaper Syndicate. Copyright 1913, by The Outlook Company. All rights reserved, including rights of translation.

SEVENTH INSTALLMENT

IN COWBOY LAND

Though I had previously made a trip into the then territory of Dakota, beyond the Red River, it was not until 1883 that I went to the Little Missouri, and there took hold of two cattle ranches, the Chimney Butte and the Elkhorn.

Old Days in the Far West.

It was still the Wild West in those days, the Far West, the West of Owen Wister's stories and Frederic Remington's drawings, the West of the Indian and the buffalo hunter, the soldier and the cow-puncher. That land of the West has gone now, "gone, gone with lost Atlantis," gone to the isle of ghosts and of strange dead memories. It was a land of vast silent spaces, of lonely rivers, and of plains where the wild game stared at the passing horseman. It was a land of scattered ranches, of herds of long-horned cattle and of reckless riders who unmoved looked in the eyes of life or of death. In that land we led a free and hardy life, with horse and with rifle. We worked under the scorching midsummer, sun when the wide plains shimmered and wavered in the heat; and we knew the freezing misery of riding night guard round the cattle in the late fall round-up. In the soft springtime the stars were glorious in our eyes each night before we fell asleep; and in the winter we rode through blinding blizzards, when the driven snow-dust burnt our faces. There were monotonous days, as we guided the trail cattle or the beef herds, hour after hour, at the slowest of walks; and minutes or hours teeming with excitement as we stopped stampedes or swam the herds across rivers treacherous with quicksands or brimmed with running ice. We knew toil and hardship and hunger and thirst; and we saw men die violent deaths as they worked among the horses and cattle, or fought in evil feuds with one another; but we felt the beat of hardy life in our veins, and ours was the glory of work and the joy of living.

It was right and necessary that this life should pass, for the safety of our country lies in its being made the country of the small home-maker. The great unfenced ranches, in the days of "free grass," necessarily represented a temporary stage in our history. The large migratory flocks of sheep, each guarded by the hired shepherds of absentee owners, were the first enemies of the cattlemen; and owing to the way they ate out the grass and destroyed all other vegetation, these roving sheep bands represented little of permanent good to the country. But the homesteaders, the permanent settlers, the men who took up each his own farm on which he lived and brought up his family, these represented from the national standpoint the most desirable of all possible users of, and dwellers on, the soil. Their advent meant the breaking up of the big ranches; and the change was a national gain, although to some of us an individual loss.

Bobcats and Old Sledge.

I first reached the Little Missouri on a Northern Pacific train about three in the morning of a cool September day in 1883. Aside from the station, the only building was a ramshackle structure called the Pyramid Park hotel. I dragged my duffle-bag thither, and hammered at the door until the frowsy proprietor appeared, muttering oaths. He ushered me upstairs, where I was given one of the fourteen beds in the room which by itself constituted the entire upper floor. Next day I walked over to the abandoned army post, and, after some hours among the gray log shacks, a ranchman who had driven into the station agreed to take me out to his ranch, the Chimney Butte ranch, where he was living with his brother and their partner.

The ranch was a log structure with a dirt roof, a corral for the horses near by, and a chicken house jabbed against the rear of the ranch house. Inside there was only one room, with a table, three or four chairs, a cooking stove and three bunks. The owners were Sylvane and Joe Ferris and Wm. J. Merrifield. Later all three of them held my commissions while I was president. Merrifield was marshal of Montana, and as presidential elector cast the vote of that state for me in 1904; Sylvane Ferris was land officer in North Dakota, and Joe Ferris, postmaster at Medora. There was a fourth man, George Meyer, who also worked for me later. That evening we all played old sledge round the table, and at one period the game was interrupted by a frightful squawking outside which told us that a bobcat had made a raid on the chicken house.

After a buffalo hunt with my original friend, Joe Ferris, I entered into partnership with Merrifield and Sylvane Ferris, and we started a cow ranch, with the Maltese cross brand—always known as "maltee cross," by the way, as the general impression along the Little Missouri was that "Maltese" must be a plural. Twenty-nine years later my four friends of that night were delegates to the First Progressive National Convention at Chicago. They were among my most constant companions for the few years next succeeding the evening when the bobcat interrupted the game of old sledge. I lived and worked with them on the ranch, and with them and many others like them on the round-up; and I brought out from Maine, in order to start the Elkhorn ranch lower down the river, my two backwoods friends Sewall and Dow. My brands for the lower ranch were the elkhorn and triangle.

At the Elkhorn Ranch.

I do not believe there ever was any life more attractive to a vigorous young fellow than life on a cattle ranch in those days. It was a fine, healthy life, too; it taught a man self-reliance, hardihood, and the value of instant decision—in short, the virtues that ought to come from life in the open country. I enjoyed the life to the full. After the first year I built on the Elkhorn ranch a long, low ranch house of hewn logs, with a veranda, and with, in addition to the other rooms, a bedroom for myself, and a sitting-room with a big fire-place. I got out a rocking-chair—I am very fond of rocking-chairs—and enough books to fill two or three shelves, and a rubber bath-tub so that I could get a bath. And then I do not see how any one could have lived more comfortably. We had buffalo robes and bearskins of our own killing. We always kept the house clean—using the word in a rather large sense. There were at least two rooms that were always warm, even in the bitterest weather; and we had plenty to eat. Commonly the mainstay of every meal was game of our own killing, usually antelope or deer, sometimes grouse or ducks, and occasionally, in the earlier days, buffalo or elk. We also had flour and bacon, sugar, salt, and canned tomatoes. And later, when some of the men married and brought out their wives, we had all kinds of good things, such as jams and jellies made from the wild plums and the buffalo berries, and potatoes from the forlorn little garden patch. Moreover, we had milk. Most ranchmen at that time never had milk. I knew more than one ranch with ten thousand head of cattle where there was not a cow that could be milked. We made up our minds that we would be more enterprising. Accordingly, we started to domesticate some of the cows. Our first effort was not successful, chiefly because we did not devote the needed time and patience to the matter. And we found that to race a cow two miles at full speed on horseback, then rope her, throw her, and turn her upside down to milk her, while exhilarating as a pastime, was not productive of results. Gradually we accumulated tame cows, and, after we had thinned out the bobcats and coyotes, more chickens.

On the Little Missouri.

The ranch house stood on the brink of a low bluff overlooking the broad, shallow bed of the Little Missouri, through which at most seasons there ran only a trickle of water, while in times of freshet it was filled brimfull with the boiling, foaming, muddy torrent. There was no neighbor for ten or fifteen miles on either side of me. The river twisted down in long curves between narrow bottoms bordered by sheer cliff walls, for the Bad Lands, a chaos of peaks, plateaus and ridges, rose abruptly from the edges of the level tree-clad, or grassy, alluvial meadows. In front of the ranch-house veranda was a row of cottonwood trees with gray-green leaves which quivered all day long if there was a breath of air. From these trees came the far-away, melancholy cooing of mourning doves, and little owls perched in them and called tremulously at night. In the long summer afternoons we would sometimes sit on the piazza, when there was no work to be done, for an hour or two at a time, watching the cattle on the sandbars, and the sharply channeled and strangely carved amphitheater of cliffs across the bottom opposite; while the vultures wheeled overhead, their black shadows gliding across the glaring white of the dry river-bed. Sometimes from the ranch we saw deer, and once when we needed meat I shot one across the river as I stood on the piazza. In the winter, in the days of iron cold, when everything was white under the snow, the river lay in its bed fixed and immovable as a bar of bent steel, and then at night wolves and lynxes traveled up and down it as if it had been a highway passing in front of the ranch house. Often in the late fall or early winter, after a hard day's hunting, or when returning from one of the winter line camps, we did not reach the ranch until hours after sunset; and after the weary tramping in the cold it was keen pleasure to catch the first red gleam of the fire-lit windows across the snowy wastes.

"Beavering."

The Elkhorn ranch house was built mainly by Sewall and Dow, who, like most men from the Maine woods, were mighty with the ax. I could chop fairly well for an amateur, but I could not do one-third the work they could. One day when we were cutting down the cottonwood trees, to begin our building operations, I heard some one ask Dow what the total cut had been, and Dow, not realizing that I was within hearing, answered: "Well, Bill cut down fifty-three, I cut forty-nine, and the boss he beavered down seventeen." Those who have seen the stump of a tree which has been gnawed down by a beaver will understand the exact force of the comparison.

In those days on a cow ranch the men were apt to be away on the various round-ups at least half the time. It was interesting and exciting work, and except for the lack of sleep on the spring and summer round-ups it was not exhausting work; compared to lumbering or mining or blacksmithing, to sit in the saddle is an easy form of labor. The ponies were of course grass-fed and unshod. Each man had his own string of nine or ten. One pony would be used for the morning work, one for the afternoon, and neither would again be used for the next three days. A separate pony was kept for night riding.

The Round-up.

The spring and early summer round-ups were especially for the branding of calves. There was much hard work and some risk on a round-up, but also much fun. The meeting place was appointed weeks beforehand, and all the ranchmen of the territory to be covered by the round-up sent their representatives. There were no fences in the West that I knew, and their place was taken by the cowboy and the branding-iron. The cattle wandered free. Each calf was branded with the brand of the cow it was following. Sometimes in winter there was what we called line riding; that is, camps were established and the line riders travelled a definite beat across the desolate wastes of snow, to and fro from one camp to another, to prevent the cattle from drifting. But as a rule nothing was done to keep the cattle in any one place. In the spring there was a general round-up in each locality. Each outfit took part in its own round-up, and all the outfits of a given region combined to send representatives to the two or three round-ups that covered the neighborhoods near by into which their cattle might drift. For example, our Little Missouri round-up generally worked down the river from a distance of some fifty or sixty miles above my ranch towards the Killdeer mountains, about the same distance below. In addition we would usually send representatives to the Yellowstone round-up, and to the round-up along the upper Little Missouri; and, moreover, if we heard that cattle had drifted, perhaps toward the Indian reservation southeast of us, we would send a wagon and rider after them.

The Cow-punchers.

At the meeting-point, which might be in the valley of a half-dry stream, or in some broad bottom of the river itself, or perchance by a couple of ponds under some queerly shaped butte that was a landmark for the region round about, we would all gather on the appointed day. The chuck-wagons, containing the bedding and food, each drawn by four horses and driven by the teamster cook, would come jolting and rattling over the uneven sward. Accompanying each wagon were eight or ten riders, the cow-punchers, while their horses, a band of a hundred or so, were driven by the two herders, one of whom was known as the day wrangler and one as the night wrangler. The men were lean, sinewy fellows, accustomed to riding half-broken horses at any speed over any country by day or by night. They wore flannel shirts, with loose handkerchiefs knotted round their necks, broad hats, high-heeled boots with jingling spurs, and sometimes leather chaps, although often they merely had their trousers tucked into the tops of their high boots. There was a good deal of rough horse-play, and, as with any other gathering of men or boys of high animal spirits, the horse-play sometimes became very rough indeed; and as the men usually carried revolvers, and as there were occasionally one or two noted gun-fighters among them, there was now and then a shooting affray. A man who was a coward or who shirked his work had a bad time, of course; a man could not afford to let himself be bullied or treated as a butt; and, on the other hand, if he was "looking for a fight," he was certain to find it. But my own experience was that if a man did not talk until his associates knew him well and liked him, and if he did his work, he never had any difficulty in getting on. In my own round-up district I speedily grew to be friends with most of the men. When I went among strangers I always had to spend twenty-four hours in living down the fact that I wore spectacles, remaining as long as I could judiciously deaf to any side remarks about "four eyes," unless it became evident that my being quiet was misconstrued and that it was better to bring matters to a head at once.

If, for instance, I was sent off to represent the Little Missouri brands on some neighboring round-up, such as the Yellowstone, I usually showed that kind of diplomacy which consists in not uttering one word that can be avoided. I would probably have a couple of days' solitary ride, mounted on one horse and driving eight or ten others before me, one of them carrying my bedding. Loose horses drive best at a trot, or canter, and if a man is travelling alone in this fashion it is a good thing to have them reach the camping ground sufficiently late to make them desire to feed and sleep where they are until morning. In consequence I never spent more than two days on the journey from whatever the point was at which I left the Little Missouri, sleeping the one night for as limited a number of hours as possible.

(To Be Continued.)

THE COWPUNCHERS

"The men were lean, sinewy fellows, accustomed to riding half-broken horses at any speed over any country by day or by night."

THE ELKHORN RANCH HOUSE

LIQUID SULPHUR (CHACE & JACKSON) THE WORLDS BEST REMEDY CURES RHEUMATISM, ECZEMA STOMACH AND KIDNEY TROUBLES AND ALL SKIN DISEASES No 2362 THE PROPRIETARY OR PATENT MEDICINE ACT PRICE 50 CENTS PREPARED ONLY BY Chace & Jackson REGISTRATION PENDING

THE BEST SPRING and Blood Medicine

Purifies and Cleanses the Entire System

Equally good for old and young.

Winter and Summer.

No danger of taking cold.

It is nature's own remedy.

50c per bottle at your druggist.

Prepared only by

CHACE & JACKSON

Vancouver, B. C.

Bakes Bread to Perfection

New Perfection Wick Blue Flame Oil Cook-stove

Cleaner than coal or wood. Cheaper than gas.

For best results use ROYALITE Oil. Stock carried at all chief points.

THE IMPERIAL OIL COMPANY Limited

Winnipeg Toronto Halifax
Montreal Vancouver St. John

FRECKLE-FACE

Sun and Wind Bring Out Ugly Spots, How to Remove Easily.

Here's a chance, Miss Freckle-face, to try a new remedy for freckles with the guarantee of a reliable dealer that it will not cost you a penny unless it removes the freckles; while if it does give you a clear complexion the expense is trifling.

Simply get an ounce of othine—double strength from D. E. Campbell, and a few applications should show you how easy it is to rid yourself of the homely freckles and get a beautiful complexion. Rarely is more than one ounce needed for the worst case.

Be sure to ask the druggist for the double strength othine as this is the prescription sold under guarantee of money back if it fails to remove freckles.

VICTORIA CARNIVAL WEEK—August 4 to 9, 1913.

Better Work
Better Prices
Better Fit

You had better have your Suit made by us, Madam. Price $25.00.

CHARLIE HOPE

Phone 2689.
1434 Government Street

Sol Duc Hot Springs Hotel

In the Heart of the Olympics

For descriptive literature, address the Manager, Sol Duc, Clallam County, Washington.

COLQUITZ DESIRES COMMUTERS' RATES

Residents of District Held Earnest Meeting by Roadside and Drew Up Petition

COPY AT TIMES OFFICE AND AT OTHER POINTS

Working Men Ask More Suitable Schedule on New Suburban Electric Line

With a rail fence for benches and a big stump for the chair, Ward Four Ratepayers' Association of Saanich held a roadside meeting in Carey road last night and discussed their disappointment at the schedule and fares of the British Columbia Electric railway's new suburban line through Colquitz. The hall which was intended to be used was engaged by another organization.

A committee was appointed to draw up a petition to the railway company, to leave these copies at various places throughout the district and in Victoria, and finally to take it before the manager of the company.

What the people of this district want is a schedule which will make it possible for working men to get to their by their employers, and a fare which will not be prohibitive. The suggestions that working men's tickets be sold for certain hours, and that a commutation rate be given for the purchase of a number of tickets were both made. The feeling of the meeting was that the company would be quite glad to accede to these proposals because of the business it would bring. Transfers from the radial line to the city lines will also be asked.

The appended petition was drafted this morning by the committee, and copies have been left at Colquitz post office, Maywood post office, North End supply store in Carey road, Garden City grocery, Royal Oak grocery, Cheatham's at Strawberry Vale, and the office of the Victoria Subdivision Company.

Copies For City People.

These copies are for the residents of the district to sign. In addition it was felt that there were a large number of persons living in the city who had bought lots along the line of the railway with the object of moving out there as soon as the line was in operation. In order that these people may sign the petition it was arranged that a copy should be left in the office of the Times. Another copy is at the office of the Security Underwriters, Limited, in Trounce avenue.

The people want a half-hour local service from Wilkinson road from 6 to 8 or 9 o'clock in the morning, and from 5 to 7 o'clock in the evening. One working man said he had bought his lot with the assurance from the real estate man who sold it that there would be a 12-minute service. A real estate man who was present said he had given the company right-of-way across his property on the understanding that there was to be a five-cent fare to Colquitz. Examples were cited where people had been compelled to give up their intention of living in the district because of the high fare and the unsuitable schedule.

Committee of Six.

A committee of six, George Rogers, Rev. Robert Wilkinson, D. W. Jones, J. McConnell, W. West and Ernest Kennedy, was appointed to draft the petition and take it to Mr. Goward. The secretary, Mr. McConnell, will write for an appointment, and will report to a public meeting to be held in Colquitz hall next Thursday at 8 o'clock. The date for collecting the petitions will then be fixed:

Following is the wording of the petition addressed to the manager of the B. C. Electric Railway Company:

"We, the undersigned, residents and property owners in close proximity to your line of railway between Harriet and Wilkinson roads, Saanich, earnestly request that you amend the present schedule in your interurban line so as to meet the requirements of the many working men in this district, enabling them to reach their work in Victoria at the hours of 7 and 8 o'clock a.m. and to leave Victoria shortly after 5 p.m.

Working Men's Tickets.

"And, further, that you issue working men's tickets, good between the hours of 6 and 9 a.m. and 5 and 7 p.m. on weeks days, at a considerable reduction from the present rates, granting a transfer to any part of the city. Many of us have purchased property and built homes along your line with the expectation of convenient transportation at a reasonable cost, and still more of us intend building in the near future, but with the present schedule and high fares it makes it impossible for the working man to reach his work at a convenient hour, and he can ill-afford to pay the fares you have seen fit to charge.

"The district covered by your line bids fair to become a thickly populated one, with the beautiful subdivisions available, and all that is necessary to make it so is a suitable car service at a reasonable charge.

"We would request that local cars be run between Wilkinson road and Victoria early in the morning, and between 5 and 7 p.m., in addition to other cars.

Four Miles For 15 Cents.

"In view of the fact that passengers can ride on your cars from Esquimalt to Uplands, a distance of six miles, for five cents, we consider a fare of 15 cents to Wilkinson road, a distance of less than four miles, excessive, and hope you will see your way clear to issue commuters' tickets in books of, say, sixty, good for one month only from date and issued at a big reduction from the present rates."

CAR AT DEEP BAY DEPOT

The interurban car arriving at the terminus at Deep Bay, 23 miles from the city, which is situated on a delightful cove sheltered from the winds.

B. C. ELECTRIC RAILWAY YARDS

The B. C. Electric Railway yards at the corner of Harriet road and Burnside road, for service in connection with the Saanich Interurban line. A loop will be made with the Cloverdale line.

NEW CAR LINE ON BURNSIDE

Where the new Interurban line leaves the city at Burnside road for the run north through the Saanich peninsula.

TERMINUS AT DEEP BAY

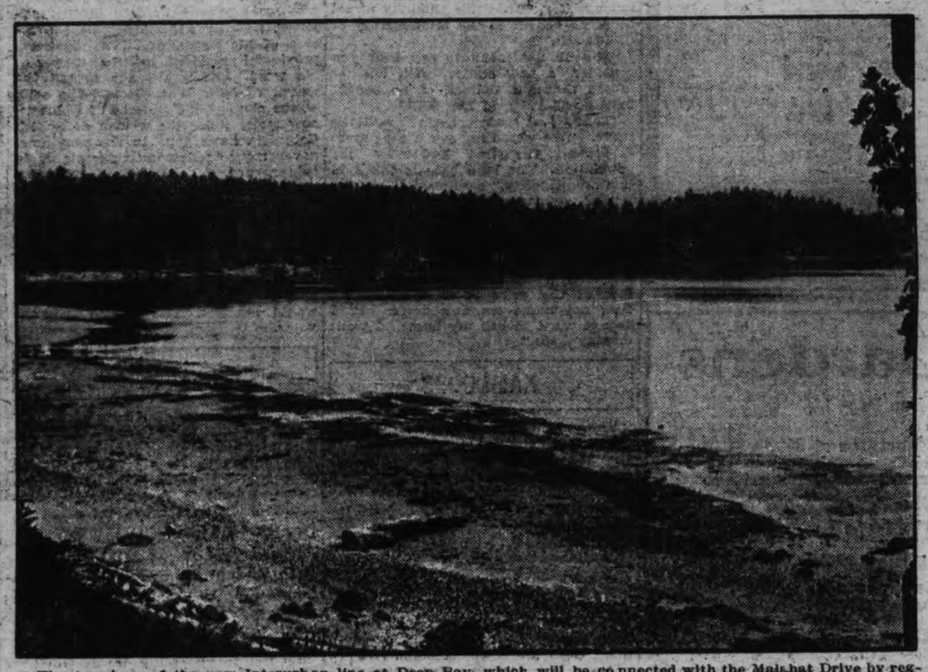

The terminus of the new Interurban line at Deep Bay, which will be connected with the Mainhat Drive by regular launch service, giving a round trip from Victoria.

AT EXPERIMENTAL FARM

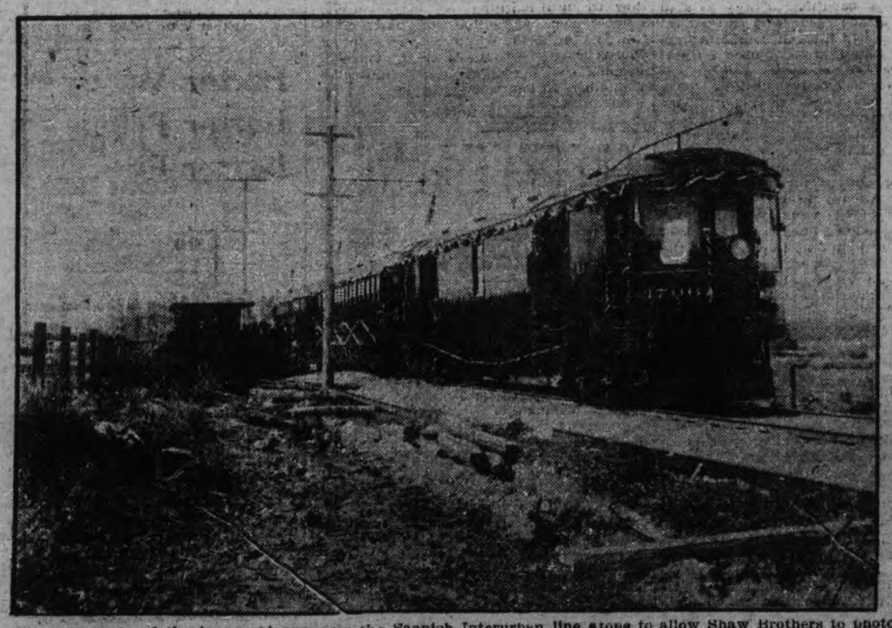

The first train of the inaugural run over the Saanich Interurban line stops to allow Shaw Brothers to photograph the memorable trip at the Experimental farm.

AT MARIGOLD STATION

Serving a new district which is rapidly approaching the urban character, the Interurban passes through Garden City at Marigold road, one of the principal thoroughfares.

CITY BUILDING PERMITS.

Total For Month to Date Exceeds Quarter of a Million Dollars.

A building permit was issued this morning to J. Sherburn, of 1252 Oscar street, for an eight-room dwelling house of two stories and basement, costing $3500.

In the three weeks which have elapsed of this month, the building permits represent a total of $271,260, the principal item being the issuance yesterday of the permit for the Swift Canadian Packing Company's warehouse at Store street, costing $55,000. The next week should see considerable improvement in the total value of permits.

SUMMER EXAMINATIONS.

Close of Term Brings Usual Series of Annual Examinations.

As the conclusio of the term comes next Friday, the public schools are either in the throes of examinations or preparing for them. The promotion examinations in those classes which have this form of test are now in progress, and on Wednesday will commence the three days' examination for the high school entrance.

There will be a rest for a few days thereafter, and then on Monday two weeks, at various centres in the province, the high school examinations will be held. Superintendent Paul, as one of the examiners on the roster, will go to Prince Rupert this year. He was assigned to Chilliwack last July. Other examiners will take the tests in the various centres.

CADET RECEIVES TROPHY.

There was a large attendance of the parents and friends of the University School Cadets at the inspection held at the University School by Major Snow yesterday afternoon.

Captain Moore, district staff adjutant, headed the corps, which was 120 strong, the inspecting staff being composed of Major Snow, Colonel J. A. Hall, of the 88th Fusiliers; Major Ridgway-Wilson, of the 5th Regiment; Lieut. Williams, of the 72nd Highlanders, and Captain de Salis and Captain Longstaff, of the Corps of Guides.

The boys made a very excellent showing, looking very trim and smart in their khaki uniforms. Captain Wallis, who made 256 out of a possible 280 at the C. R. A. matches this season, was presented by Mrs. Snow with the Rogers trophy, this being a Ross rifle.

CORPORATION OF THE TOWNSHIP OF ESQUIMALT.

BY-LAW NO. 22.

A BY-LAW TO RAISE THE SUM OF $400,000 FOR SEWER PURPOSES.

WHEREAS the Municipal Council the Corporation of the Township Esquimalt has determined to construct new sewers and install a sewer system within the Municipal Limits of the Township of Esquimalt.

AND WHEREAS it is intended to borrow the sum of $400,000.00 for the object of laying and constructing such sewers upon the security of the rentals imposed by the "Sewer Rental By-Law" and "Sewer Construction Tax By-Law" passed by the Municipal Council of the Corporation of the Township of Esquimalt.

AND WHEREAS the estimated amount of the said rentals chargeable for the year 1913 under the said Sewer Rental and Sewer Construction Tax By-Law, is nothing.

AND WHEREAS no amount of the money has been already charged upon the said rentals or other rates and charges.

AND WHEREAS the said debt is created on the security of the said Sewer Rentals imposed by the said Sewer Rental and Sewer Construction Tax By-Law.

AND WHEREAS it is intended as additional security for the payment of the moneys to be borrowed to pledge the credit of the Municipality at large.

AND WHEREAS the estimated deficiency in the said rentals chargeable under the said Sewer Rental and Sewer Construction Tax By-Law required to make up the amount of the annual interest and sinking fund upon the proposed debt is the sum of $3146.12.

AND WHEREAS the amount of the whole rateable land or improvements or real property of the Municipality of the Township of Esquimalt according to the last revised roll, namely, the roll for the year 1913, was the sum of $5,463,427.00.

AND WHEREAS this By-Law shall not be altered or repealed except with the consent of the Lieutenant Governor in Council.

THEREFORE the Municipal Council of the Corporation of the Township of Esquimalt enacts as follows:—

1. It will be lawful for the Reeve of the Corporation of the Township of Esquimalt to borrow upon the credit of the said Corporation by debentures hereinafter mentioned, from any person or persons, or body or bodies corporate who may be willing to advance the same as a loan a sum of money not exceeding in the whole the sum of $400,000.00 currency or sterling money at the rate of $4.86 2-3 to the pound sterling, and to cause all such sums raised or received to be paid into the hands of the Treasurer of the said Corporation for the purpose and with the objects hereinbefore recited.

2. It shall be lawful for the said Reeve to cause any number of debentures to be made, executed and issued for such sums as may be required, not exceeding, however, the sum of $400,000.00 either in currency or sterling money, at the rate aforesaid, each of the said debentures being of the amount of $500.00 and all such debentures shall be sealed with the Seal of the said Corporation and signed by the Reeve thereof. It shall be lawful for the said Reeve in his discretion to alternately cause each of the said debentures to be made, executed and issued for the amount of £100 sterling, and one, if necessary, for a less sum in sterling money to complete the authorized issue.

3. The said debentures shall bear the date of the 31st day of July, 1913, and shall be made payable in 50 years from the said date at any of the following places, namely, at the Bank of British North America in the City of Victoria, at the Bank of British North America, in the City of Toronto, at the Bank of British North America, in the City of Montreal, Canada, or in the City of New York in the United States of America, or London, England, and shall have attached to them coupons for payment of interest; and the signature to the interest coupons may be either written, stamped, printed or lithographed.

4. The said debentures shall bear interest at the rate of five per centum per annum from the date thereof, which interest shall be payable half yearly at such of the places mentioned in Paragraph 3 hereof as may be expressed in the debentures or coupons.

5. It shall be lawful for the said Reeve to cause the said debentures and interest coupons, either or both, to be made payable at such places, either in the Dominion of Canada, Great Britain or the United States of America as may be desired.

6. It shall be lawful for the Reeve of the Corporation to dispose of the said debentures at a rate below par and to authorize the Treasurer to pay out of the sums so raised by the sale of the said debentures all expenses connected with the preparation and engraving or lithographing of the debentures and coupons or any discount or commission or other charges incidental to the sale of the said debentures.

7. For the purpose of the payment of the interest on the said debentures during their currency, there shall be set aside annually the sum of $20,000.00, and for the purpose of creating a sinking fund for the payment off of the debt at maturity, there shall be set aside the annual sum of $3546.20.

8. The said sum of $20,000.00 necessary for the payment of the interest annually on the said debentures, and the said sum of $3546.20 necessary to be set aside for the purpose of creating a sinking fund aforesaid, shall be set aside annually out of the rentals enforceable under the provisions of the Sewer Rental By-Law 1913, and in the event of there being any deficiency in the amount realised from the said rentals in order to make up the amount of the annual interest and sinking fund upon the said debt such deficiency shall be ascertained and paid out of the annual revenue of the Corporation.

9. That the Corporation of the Township of Esquimalt do guarantee the payment of the principal moneys and interest thereon to be raised under the authority of this By-Law so as in no way to interfere with or prejudice the setting aside annually of the sums hereinbefore mentioned out of the rentals imposed under the Sewer Rental By-Law 1913, with in case a sum sufficient to provide for the said interest and sinking fund is not realised in each year out of the said Sewer Rentals, pay such deficit (if any) out of the current year's revenue to any person or corporation from whom they may borrow the money, upon the security of the debentures hereby authorised or to the several representative holders of the said debentures.

10. This By-Law shall, before the final passing thereof, receive the assent of the electors of the said Corporation in the manner provided for in the Municipal Clauses Act, and shall take effect on the day after the final passing thereof.

11. This By-Law shall be cited as the "Sewer Loan By-Law, 1913."

TAKE NOTICE that the above is a true copy of the proposed By-Law upon which the vote of the Township will be taken at the Municipal Offices, Esquimalt Road, on Wednesday, June 25th, 1913, from 9 a.m. to 7 p.m.

A. B. ELLIS,
C. M. C.

TENDERS FOR SEWER PLANT.

Tenders will be received by the undersigned up to 4 p. m. on Monday, June 30th, 1913, for the following plant and equipment:

5 Hammer Drills for tunnelling.
2 Dump Cars.
2 Automatic Concrete Hoists.
2 3-Phase 220 Volt Induction Motors.
1 3-Phase 20 H. P. Induction Motor.
2 Ventilating Fans (exhaust) complete.
1,000 ft. 8 in. G. I. Ventilating Conduit Pipe.
4 50 ft. lengths Canvas Tubing.
1,500 ft. 2 in. B. I. Pipe.
3,000 ft. 12 lb. Rails with Fish Plates and Spikes.

Plans and specifications may be seen at the office of the Purchasing Agent, to whom all tenders must be addressed and marked on outside of envelope "Tenders for Sewer Plant." Each tender must be accompanied by a marked cheque, made payable to the Corporation of the City of Victoria, for 5 per cent. of the amount of the Tender. The lowest or any tender not necessarily accepted.

W. GALT,
City Purchasing Agent.

Victoria, B. C., June 14th, 1913.

Rockland Park Snap

Five choice lots on Belmont avenue, between Haultain and King's road. The new car line will enhance the values of this district a great deal.

Price $1300 Each

Terms, one-quarter cash, balance 6, 12, 18, 24 months.

R. S. DAY and B. BOGGS

Telephone 30
Members Real Estate Exchange.
620 Fort Street, Victoria. Established 1890
Fire Insurance Written. Money to Loan.

ALTADENA

(Wilkinson Road Station)

See this subdivision before buying elsewhere.

Lots $625 each.

BRITISH CANADIAN HOME BUILDERS CO. LTD.

Sayward Bldg. and Central Bldg.
Phones 1030 and 3231

Appartment House Site

Fronting on Rupert Street, Heywood Avenue and Beacon Hill Park. Absolutely unexcelled.

Price $17,000

A. W. Bridgman
1007 Government St.
Phone 86

Linden Avenue Home

Close to Dallas Road, on lot 50x116. New dwelling containing drawingroom, diningroom, den, kitchen, pantry, four bedrooms, bathroom, two toilets, basement, furnace. Many built-in features. All modern conveniences. Price **$7500**, on easy terms, or will consider exchange for property closer in.

Oak Bay Lots

Laurel street, lot 50x140, just north of Central avenue. Splendid building site. Price **$1680.** Terms $180 cash, balance any way to suit purchaser.

Pleasant avenue, lot 50x112, south of Saratoga, level and grassy. Price **$2000.** Terms, $200 cash, balance $100 quarterly or easier.

P. R. BROWN
1112 Broad St. Phone 1276

NEWS OF PROVINCIAL TOWNS

CHILLIWACK

The members of the township council are stand-patters, or rather they are sit-flatters on the publicity question. At the regular meeting of that body on Saturday afternoon last they were given another chance by Mr. Otway Wilkie, secretary of the F. V. M. D. L., and the local Board of Trade, to show a spirit of progressiveness in the moral support at least of the work being done throughout the province in bringing before the incoming settlers the natural resources of the district. Mr. Otway Wilkie asked the council to co-operate with the other municipalities and board of trade of the Lower Fraser Valley in this work. Through a scheme by which each corporation or organization contributes from $5 to $25 a month, an information bureau is being sustained at the terminus of the transportation lines, and scores of inquirers are being directed to the agricultural lands of the Lower Mainland. Chilliwack is the only municipality so far not supporting this movement, and Mr. Wilkie asked for the council's co-operation and support. He was met with the remark from the reeve and Councillor Bailey, "That this publicity would be of no benefit to the municipality of Chilliwack.

"You do not mean to say that you consider a new settler, with ten or fifteen thousand dollars, of no benefit to the valley," said Mr. Wilkie.

"That's just what we say," said the reeve. "We would not get a cent more in taxes if the place had twice the population. The land only is taxed in this municipality," continued the reeve.

"But you will admit that an increase in population and wealth in the valley is of benefit to your municipality," said Mr. Wilkie.

"No," replied the reeve, "this municipality would be no better off. The fact of the price of land advancing does not make me any better off. I do not want to sell my home. I want to stay here."

KAMLOOPS

The untimely decease of George Wellesley Cockram is announced, to the deep regret of his many friends in Kamloops who remember him as a former manager of the Hudson's Bay store here, and as a man active in the business life of the city.

Mr. Cockram, who was highly esteemed in Kamloops, had spent many years in the service of "The Bay," having, indeed, been in charge of the local branch here before it was established in the present commodious premises. Its welfare and development were his constant aims, and his business acumen and sterling character did much to extend the reputation of the concern with which he was associated.

About twelve months ago Mr. Cockram's health failed, and he paid a short visit to the Old Country to recuperate. On his recovery he was transferred to Winnipeg, where he was placed in charge of the wholesale department of the Hudson's Bay store, and here his worth, both commercial and personal, won for him golden opinions. His death at the early age of 39 has come as a shock to his wide circle of friends; and much sympathy is felt for the widow left to mourn his loss.

A few years ago Mr. and Mrs. Cockram lost their only child, a daughter who was laid to rest at Kamloops; and it has been decided that the remains of George Wellesley Cockram shall lie beside those of the little girl who went before him.

The funeral arrangements will be carried out by the Free Masons, of which order the deceased was a respected member, and the brethren of the craft as well as those of the Knights of Pythias, and the Sons of England, of which latter order he was a past president, will pay a last sad tribute to the memory of the departed brother at the obsequies on Monday next.

DUNCAN

A very enjoyable garden party was held at "The Cliff" on Thursday afternoon in aid of St. John's church, Duncan.

Among the amusements was a cricket match between the girls of the Cliffs school and the choir boys of St. John's, clock golf, nail hammering and candle lighting. During the afternoon a Highland piper played near by.

A concert in the evening by Mrs. Boyd, Mrs. Sharp and Mr. Willett was appreciated by the audience.

A small but very pleasant dance was given by Major and Mrs. Hodgins on Friday last, and another by Messrs. Fry and Taylor on Wednesday last.

Miss Buchanan, Miss Parlot and Miss Smithson held a reception at the Tea Kettle Inn, the newly-opened tea rooms, on Monday afternoon last.

NEW WESTMINSTER

The executive council of the Board of Trade, called in special session, gave sincere expression in a resolution that a message of condolence be sent to the widow and family of the late John A. Lee, to their sense of personal loss and deep grief in the sudden call that had come to their president.

Vice-President L. M. Richardson, who presided, was visibly deeply affected when he voiced what was in the mind of every member of the executive present, that not only was the passing of Mr. Lee a public, but for each of them a personal, loss. City Solicitor McQuarry moved the resolution of sympathy for the grief stricken family.

C. H. Stuart-Wade seconded the resolution.

Mayor Gray, in welcoming the W. C. T. U. delegates at the open meeting in the Queen's avenue Methodist church declared his belief in the right of women to the political franchise and his sympathy with their claims that the laws of British Columbia should more justly recognize the property rights of wives. The ladies of the audience, who were overwhelmingly in the majority, heartily applauded this expression of his views, and Mrs. Spofford, provincial president, took the mayor at his word. She would like to tell the mayor of New Westminster, she said, at the close of his address of welcome, how many times the women of British Columbia have gone to the provincial government to demand their rights in this regard. If these good men who have the votes had passed laws for the better protection of women of this province, there would be no need for the women to agitate for the amendments to the existing laws. But what use was it for the women to send deputations to Victoria? The government would listen, but the government would not act. The women had no votes.

LADYSMITH

By the Farmers' Institute on June 3 last a proposition was made to get up an agricultural fair in Ladysmith some time during the coming autumn, and a committee consisting of Messrs. Cavin, Bryant, Wilson, Weaver, Harrap and Stewart were delegated to take such steps as they thought best to bring the matter to a successful issue. The above committee has decided to hold an agricultural fair in Ladysmith on Saturday, August 30 next.

Considerable enthusiasm is shown in the venture and everything points to its success. Residents in the district north and south of Ladysmith are joining hands to make Ladysmith's first agricultural show an event long to be remembered.

Many interested in gardening are now devoting all the care they can to the specimens which they propose to exhibit and when the time comes will have something which will bring credit to the district and to themselves.

Any suggestions which will tend to make the fair a success will be gladly received by the committee.

The proposal of the local branch of the Women's Institute to hold a flower show in Ladysmith on August 30 will be greeted with pleasure by everyone who takes an interest in floriculture. In no part of British Columbia can the cultivation of flowers be carried on with greater success than in Ladysmith and the district tributary to the city.

NANAIMO

There is no fresh movement astirring in the mining situation, the position being quite unchanged.

There is nothing to a stranger to indicate the general stoppage of work, the city being wonderfully tranquil, not a bubble of unrest disturbing the peaceful surface. Scattered about the city are a few groups of miners who talk quietly and good-humoredly amongst themselves over mining, sporting and the general topics of the hour. Quite a number of the former men of the lamp have left the city, some have gone home to the old mother land, and others will follow, it being announced that in Northumberland the wage advance there has just been granted by the owners. The last advance of 3 3-4 per cent. was granted in March, and now a further advance of 6 1-4 per cent. has been granted bringing the wages up to 48 3-4 per cent. advance since 1879, and making a total of 20 per cent. advance since the conclusion of the national strike last year.

In the same district the vexed question of the three-shift system has been before the operators. At the conclusion the owners intimated that they were not able to agree to the proposal for the abolition of the third shift. They were, however, prepared to consider any proposition which might be put before them by the workmen's representatives with a view to modification. The miners will submit shortly a scheme of compromise to meet both parties.

At Last

We are able to get you the home you wanted. Situated in the Oak Bay district, just off the avenue. Splendid modern 7 roomed house, with large reception hall, four bedrooms, two open fireplaces. Solid concrete foundation. Lot 50x150; excellent garden. An ideal home.

Price $6,500

Terms, $1000 cash, balance arranged to suit. Compare this with surrounding values.

Western Dominion Land & Investment Co., Ltd.
Cor. Fort and Broad Sts. Phones 2470-2475

Saanich Gardens

More fully mentioned on Page 13.

$10,000 to loan on First Mortgage at 8%.

Tracksell, Douglas & Co.
Members Victoria Real Estate Exchange.
All Kinds of Insurance Written.
722 Yates Street Phones 4176 and 4177

600 Feet Waterfrontage GORDON HEAD

13½ ACRES, cleared and in orchard; fine view. Adjoining acreage, not cleared, sold for $2500 per acre. Price, per acre $2400

FOR RENT—Large store in Fort Building, corner Fort and Cook streets.

Gillespie, Hart & Todd
Phone 2040. 711 Fort Street

British Columbia Electric Railway Company, Ltd.

SAANICH DIVISION

Time Table taking effect on and after Thursday, June 19, 1913: Trains leave Victoria (Pandora and Douglas streets) for Deep Bay daily at 7.30, 10.30, 13.30, 16.30, 19.30, 22.30. Trains leave Deep Bay for Victoria daily at 6.40, 9.00, 12.00, 15.00, 18.00, 21.00.

F. D. PICKEN,
Superintendent

Yale St.--A Modern Bungalow

In the best part of Oak Bay, on a large lot; five rooms, two fireplaces, built-in buffet, book case, window seats, with burlapping, etc. Garden well laid out with shrubs, bulbs, lawn, etc. Oak trees, stone fence, out buildings. Price $5250; $1000 cash, balance arranged.

Bagshawe & Company
Phone 2271. 214 Pemberton Block

"If It's Anything Electrical, We've Got It"

A CHICKEN DINNER for 10½c

On a Hinton Electric Range

You can cook a chicken dinner for 10½c. Come in and let us demonstrate.

Hinton Electric Co., Ltd.
911 Government Street. Phone 2244
Victoria Carnival Week, Aug. 4 to 9, 1913

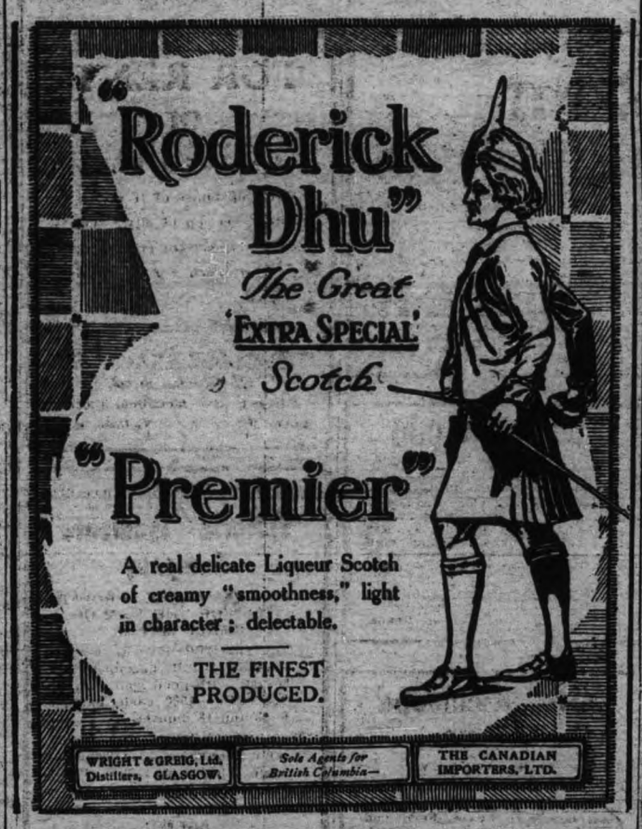

HOUSES BUILT

On Instalment Plan

D. H. BALE
Contractor, Builder and Architect
Cor. Fort and Stadacona Ave.
Telephone 1140

MILL WOOD

$3.00 Double Load
Phone 2948. F. O. Oak
Prompt deliveries. All good wood.

TO LET or LEASE

LARGE, MODERN STORE
Corner Cook and Fairfield Sts.
Apply PARFITT BROS.

BLYTH

For Expert Eye Examination.

The Original and Only Genuine

Beware of Imitations Sold on the Merits of MINARD'S LINIMENT

WEAK, TIRED AND NERVOUS MEN

should send for a valuable Pamphlet explaining how all Nervous and Organic Derangements, Varicocele and its subsequent granito-urinary troubles can be successfully treated without the use of Stomach Medicines or electricity. The method is easy and pleasant and will effect a perfect and permanent cure. The pamphlet is revised and in progress with the most advanced research on the subject, together with hundreds of Recent Testimonials showing successful Cures. Sent in a plain sealed envelope, post free. B. T. Norton, 29 and 60, Chancery Lane, London, England. Over 40 years continuous success. Advice free.

Remove At Once
Your disfiguring
Superfluous Hair
Use
El Rado
"The Guaranteed Liquid Hair Destroyer"

It Acts Instantly wherever applied. Leaving the skin smooth and clear. Price $1.00 at all leading Drug Stores. If your dealer does not carry El-Rado, write to us, enclosing $1.00, and we will send you a bottle, securely packed in a plain wrapper.

PILGRIM MFG. CO., N. Y.
THE LYMAN BROS. & CO., LTD.
Toronto, Canadian Distributors

Property owners UTILIZE THE WANT ADS in finding buyers or tenants, with small cost or delay.

Pemberton & Son

Have a Number of Excellent

FIRST MORTGAGES

On

VICTORIA PROPERTIES

For Disposal

Cor. Fort and Broad Streets

BIRTHDAY CALENDAR

IF THIS IS YOUR BIRTHDAY

Avoid frivolous pleasures and the society of those whose one desire is to be amused. Your attention given to more serious things will be of great advantage to you and, as the year goes on, far more interesting.

Those born to-day will take affairs of the heart too seriously and will neglect their really brilliant talents. Theirs should be a broad education with a good understanding of the relative values of work and play.

TO-DAY IN CANADIAN HISTORY

Halifax was founded 164 years ago to-day, June 21, 1749, when Lord Cornwallis's fleet, with some 4000 English emigrants on board, found a safe harbor in Chebucto Bay, after a long and tempestuous voyage. The first action of the settlers was to hold a service of prayer and thanksgiving. The infant city was immediately christened Halifax in honor of the earl of that name. A permanent site for the settlement was chosen only after much heated argument, some advocating the selection of the western side of the peninsula, at Point Pleasant, but the majority decided that the eastern side was preferable. At the time of the founding of Halifax the surrounding fertile country was peopled by the Micmac Indians, and these, under the leadership of Le Loutre, the "black abbe," and other Frenchmen, were for some years a source of trouble and danger to the English settlers. The deportation of the Acadians was followed by a steady accretion of English and Scotch settlers, and Halifax grew into a thriving little city. Its harbor, among the finest in the world, gave it a supremacy over other Nova Scotian settlements which it has always maintained.

* * *

The cholera visitation of 1832 was at its worst on this date, when many deaths were reported in Montreal, Quebec and other Canadian cities. The Asiatic plague made its first appearance on the continent at Quebec early in June, 1832, and the first death by cholera in North America ccurred in that city on the eighth of June. From Quebec the disease spread to the Maritime Provinces and to the United States. In the four cities that kept an accurate record of cases—Quebec, Montreal, New York, and Philadelphia—there were a total of 15,000 cases and 8000 deaths.

BIRTHDAY CONGRATULATIONS

TO

Billiarde, Felix John (Winnipeg); born, Sussex, Eng., 1874; school teacher in early life; now superintendent of neglected children for Manitoba.

Bousfield, James (MacGregor, Man.); born, Milton, Ont., 1856; farmer and stock breeder.

Campbell, Rev. Robert, M. A., D. D. (Montreal); born, Drummond, Lanark, Ont., 1835; pastor of St. Gabriel's, Montreal, for many years; moderator of Presbyterian General Assembly, 1907, and its clerk since.

Cochrane, Arthur Ormiston (Vernon, B. C.); born, Whitby, Ont., 1879; barrister in British Columbia since 1903.

Cushing, George (Regina); born, Kenilworth, Ont., 1857; farmer and merchant.

Dale, James Alfred, M. A., LL. D. (Montreal); born, Birmingham, Eng., 1874; professor of education at McGill University.

Douglass, William Alexander (Toronto); born, England, 1842; accountant and assignee; a leader in the single tax movement.

Drew, George Elkanah, M. D. (New Westminster); born, Petite Riviere, N. S., 1857; physician and company director.

Iles, George (New York); born, Gibraltar, 1852; author and scientist; a daily contributor to the Manitoba Free Press.

Knott, Henry William Howard (Carman, Man.); born, Worcester, Eng., 1871; barrister in Manitoba since 1902; now registrar of land titles at Carman.

Lefroy, Augustus Henry Fraser, M. A., K. C. (Toronto); born, Toronto, 1852; professor of Roman law and jurisprudence at Toronto university; an authority upon constitutional law.

MacMeachan, Archibald McKellar, M. A., Ph. D. (Halifax); born, Berlin, Ont., 1862; professor of English language and literature at Dalhousie university.

McBride, William (Winnipeg); born, Arnott, Ont., 1850; formerly principal of Stratford Collegiate Institute; for 21 years western manager of North American life company, but now retired.

Sutherland, Daniel Wilbur (Kelowna, B. C.); born, Earltown, N. S., 1866; merchant and company director.

Toller, Lt.-Col. Frederick (Ottawa); born, Barnstaple, Eng., 1841; comptroller of currency for Canada, 1881-1910; active soldier for many years.

Wickwire, Harry Hamilton, LL. B., K. C., M. P. P. (Kentville, N. S.); born, Canning, N. S., 1868; Liberal M. P. P. for King's, 1894-1906 and since 1911.

Saanich Acreage on the New Tram Line

SIX MILES OUT

We have parcels from 2 acres to 25 acres, mostly cleared land, at

$1000 PER ACRE

Particularly suitable for Fruit and Poultry raising.

SWINERTON & MUSGRAVE

1206 Government Street

Victoria Carnival Week, Aug. 4 to 9, 1913.

THE B. C. LAND AND INVESTMENT AGENCY

922 GOVERNMENT ST.

Double Corner—Moss St. and Dickinson, 99x105. Beautiful residence site. Third cash, balance 6, 12, 18 months. Price $5,500

Haultain St.—43x100; $250 cash, balance 6, 12, 18, 24 months, for $1,575

Gorge View Park, 50 x 150, overlooking Arm and B. C. Electric Park. One-third cash, balance 6, 12 and 18 months. Price $1,600

Fairfield District, Durban St. 60 x 120, nice and level. $300 cash, balance 6, 12 and 18 months. Price $2,300

Oakland Estate—41.3x120, on Myrtle St., close to car terminus. Price, ⅓ cash $1,200

Fowl Bay—Robertson St., close to car and sea, 50x123, all cleared. Price, ⅓ cash, bal. 6, 12 and 18 months, only $1,600

Victoria West—7-room modern dwelling, on lot 50x120. Price, ⅓ cash, balance monthly $5,000

Oak Bay—St. Patrick St., 6-room new dwelling, close to Oak Bay Ave., lot 48x120. Price, $1,500 cash, balance arranged at 7 per cent.....$5,500

Empress St., close to Arena rink, 50x 120. One-third cash, balance 6, 12 and 18 mos. Price $1650

Tillicum Road, close to Gorge bridge, lots averaging 50x165. One-third cash, balance 6, 12 and 18 mos. Price $1500

A. H. HARMAN

1207 Langley Street
Opposite Court House
Member Victoria Real Estate Exchange

TO RENT

Two new Stores and Hall or Warehouse, together or separately; modern concrete and brick building, Superior street, near corner Montreal. A real good location.

606 YATES ST. P. P. 606 YATES ST.
PACIFIC PROVINCE INVESTMENT AGENCY

FOR SUBDIVISION ON WILKINSON ROAD

Within 4½ miles, close to station, five acres, small house and buildings; perfect view. Price $8,500

COWICHAN BAY DISTRICT

Within 2½ miles of 2 stations and 1½ miles from Bay, 37 acres, orchard, new 7-roomed house, good water supply into house. Price most reasonable. Particulars on application.

BAIRD & M'KEON

1210 Douglas Street

Arnold St.—New, modern, 7-roomed bungalow, full basement, cement floor, furnace; double parlor, breakfast room, hall and kitchen; three bedrooms upstairs, bath and toilet separate. Large lot, cement walks. Price, terms $6,500

Fisguard St.—Between Vancouver and Cook streets, modern 7-roomed house on lot 50x135. Price $9,500, terms. Everything else in the block held at $12,000.

CHAS. R. SERJEANTSON

617 SAYWARD BLDG.
Phones—Office 2979, House R4190.

TWO BARGAINS.

120 feet on Oak Bay Ave., corner of St. Patrick, at only $100 per foot.

Double corner, Saratoga and Oliver, 120x120, for only $5,750

LEE & FRASER

Members of the Victoria Real Estate Exchange
1222 Broad St., Victoria, B. C.

Yates street, between Douglas and Blanchard, 30x120 ft. Per ft., $2000

Oxford street, two lots, 50x141 each. Each $2500

Chapman street, splendid lot, 53x131 to a lane $2500

Cordova Bay, twenty acres waterfront. Price, per acre $525

Comox District, eighty acres. Price, per acre $75.00

Fire, Life and Accident Insurance. Money to Loan.

1222 Broad Street. Phone 672

J. STUART YATES

416 Central Building.

FOR SALE

Two valuable water lots with 2 large wholesale warehouses and wharf, situated at the foot of Yates street. For particulars apply to J. Stuart Yates, 416 Central Building.

L. U. CONYERS & CO.

650 View Street

Rockland Park—New house, 6 rooms, all modern conveniences, built-in buffet, furnace, beamed ceilings, concrete basement, beautiful view; an ideal home; reasonable terms..$4800

Fairfield Estate—Brand new, well built 6-roomed house, beamed ceilings, all modern conveniences throughout; auto garage, etc.; terms to arrange. Price $6500

Craigdarroch—Fine residential building site, 50x120; reasonable terms. Price $4700

Grant Street—Beautiful building site, all in garden and fruit trees, size 56x 180; reasonable terms. Price..$3000

For Rent—Several new stores on Douglas street at moderate rents.

For Rent—New apartment block, very centrally located.

For Rent

A choice new modern home of 7 rooms, standing on a large double corner of Oak Bay Avenue. Garage on lane. Beautiful shade trees and lawn. Three additional rooms could be made. Rent $50.00 per month.

CURRIE & POWER

1214 DOUGLAS STREET PHONE 1466

FOR RENT or FOR SALE

Rooming house of 16 rooms, in business section of city. Thirty months' lease to good tenant, well furnished. Always fully occupied.

THE GLOBE REALTY CO.
1223 Douglas Street,
Suites 5 to 7, McCallum Block,
Phone 1613. Victoria, B. C.

A Bungalow Snap

A beautiful six roomed bungalow, complete with all modern improvements, within half a block from the car line, splendidly situated in a desirable locality; may be purchased on easy terms for a short time at only $4,900; only $800 cash payment required.

Welch Brothers & Co.
1006 Government St.

An Easy $1000

The purchaser of this property can make $1,000 profit inside of a year on the 3 lots on Portage avenue that we can offer for a few days at $2,300. You can't buy any of the adjoining lots to-day less than $1,100. This is splendid high land and only 5 minutes from Gorge car. Good terms can be arranged.

GORGE VIEW REALTY CO.
Corner Gorge and Tillicum Roads.

403-404 Sayward Bldg. Phone 2987.

Victoria Syndicate Company

TWO DESIRABLE PROPERTIES FOR THE MAN OF SMALL MEANS

THISTLE STREET—Four-room bungalow, full basement, lot 50x120, with good well. Price, **$2,100.** $500 cash, balance 6, 12 and 18 months.

PEMBROKE STREET — Four-room bungalow, modern, on large lot, 55x115. Price, **$2,600.** $800 cash, balance arranged.

AGENTS
FIRE, LIFE, ACCIDENT AND AUTOMOBILE INSURANCE

Port Angeles

Railroad now under construction

Buy at once, if you want to make money. Only desirable properties handled.

B. S. ODDY
1014 Broad St. Pemberton Blk.
Established 1890

Snap—Richmond Avenue

Double Corner, 80x135, with 8-roomed house; terms easy. Price only $6800

New 6-roomed house, Fernwood Road, to rent. Per month $30

Dalby & Lawson
615 Fort Street.

R. B. PUNNETT

607 to 609 Sayward Block.
Victoria, B. C.
Phone No. 1119. P. O. Box 785

Cowichan River

Ten acres and modern six-roomed house, close to Cowichan River, about a mile and a half from Duncan. Price $3,700. The owner has reduced this, as he is very anxious to sell. This is a snap.

SHAWNIGAN LAKE

HERE'S A BARGAIN—Very choice piece of 3½ acres, with 700 feet waterfront, main road joins property; cheapest buy on the Lake at $2,700; $1,000 cash, balance to suit.

SUMMER HOME, furnished, ready to move into, very nice beach and shade trees, close to Strathcona Station; $3,000; 1-3 cash, balance 1 and 2 years.

FURNISHED COTTAGE to rent, on the waterfront, close to Strathcona Station.

M. A. WYLDE
Strathcona, Shawnigan Lake, B. C.

Roomers WATCH THE WANT ADS—determined to find the best possible one-room homes.

FOR SALE

Cameron Lumber Co. Mill Wood.

$3.50 big double load, $1.50 single load, and 4 ft. slabs. All good, sound wood. Orders promptly filled. PHONE 564

Beautiful Building Lots

No. 778—Monterey avenue, 48x118, **$1845**
No. 601—Monterey avenue, 55x110, **$1600**
No. 779—St. Patrick street, 58x120, **$1960**
No. 776—Lilliam road, 50x115, **$1680**
No. 775—Florence street, near Fort, 50x 120 .....**$1450**

The above can be bought on good terms.

HEISTERMAN FORMAN & CO.

ESTABLISHED 1891. 1210 BROAD STREET

SCRAP BOOK.

Good Old Summer Arrives To-day, Winter Begins in South America.

Good old Summer will arrive in these parts to-day.

Mr. Solstice, who is Mr. Summer's advance agent, will land on the Pacific coast at about 5 p.m., and travel swiftly across the country, reaching the Atlantic a little after sunset, or about 8 by the clock. Crossing the pond, he will reach Europe early to-morrow morning. Seven-league boots and wireless telegraph haven't "much on" Mr. S. Solstice in the matter of speed.

Thus will the season of fans—palm-leaf, baseball and electric—be formally inaugurated.

For those who do not view the arrival of Mr. S. Solstice with any degree of pleasure, there is offered this pleasing and scientifically accurate statistics:—

Mr W. Solstice, the advance agent of King Winter, will to-day make the circuit of South America and other countries of the southern hemisphere, carrying with him a large and complete line of snows, frost, overcoats, pneumonia, woolen underwear, coughs, colds and blizzards. Luxurious liners for South America, Australia and South Africa depart at frequent intervals from ports on both ponds.

A solstice, viewed scientifically, marks the time when the sun is at its greatest distance from the equator, and is so called because Old Sol then appears to have tired of his job, and to be standing still. This, however, is only apparent. There are two solstices in each year, never less and never more. Astronomers have counted them many times, and cannot possibly be mistaken. The Summer solstice is when the sun seems to enter the tropic of Cancer, in the northern hemisphere.

The Summer solstice marks the longest day of the year, although to-day and to-morrow will be of equal length in Canada and the extreme northern States, and there will be a difference of only about a minute in the remainder of the continent.

Among the later Americans the official arrival of Summer attracts little attention, but it used to be a great day for the real Americans, and some Indian tribes continue to celebrate the Summer solstice with feasts, orgies and sun dances. Most celebrated of these festivities is the Shoshoni sun dance. Around a sacred post dedicated to the sun the redskins danced for days, until fatigue and exposure caused them to drop in their tracks. The dancers who could persist for a stretch of seventy-two hours, without rest, became the heroes of the tribe, and nothing was too good for them.

Aytoun Centenary.

A literary centenary that is not without local interest, especially to Scotchmen, will be celebrated to-day in Edinburgh, marking the 100th anniversary of the birth in that city of William Edmonstoune Aytoun, Scottish poet, humorist and essayist. From 1839 till his death in 1865, Aytoun was on the staff of Blackwood's Magazine. The work on which his reputation as a poet principally rests is "The Lays of the Scottish Cavaliers." Originally published in Blackwood's, they became immediately popular, and the collection in book form has passed through more than a score of editions. His humorous papers dealt principally with the foibles and follies of the day, and so have no general interest to the readers of this generation. Aytoun remained a bachelor until fifty, when he married Miss Kinnear. Grief over the death of his mother is said to have hastened his end, which came in August, 1865.

FIRST THINGS

The first permanent settlement of the English in America was founded at Jamestown, Va., in 1607, by Capt. John Smith, the immortal hero of the Pocahontas episode, who died in London 282 years ago to-day, June 21, 1631. Smith, the son of a tenant farmer, was also born on the 21st of June, in 1579. The remains of the founder of Virginia lie buried in St Sepulchre's Church, Snow Hill, London. That Smith had in him the elements of real leadership, and is entitled to rank in history as the founder of Virginia, there is little doubt, but the iconoclastic historians of the present allege that he was a confirmed romancer, not to say a monumental liar, and that most of the adventures he described never happened, or died not occur in the romantic way in which he set them down for posterity. At the time of his death, which occurred on his fifty-second birthday, Smith was contemplating a "History of the Sea," in which work his romantic genius would doubtless have found much to revel in.

It happened in the chemistry class, and the professor had just asked someone to define gravity. The somewhat hurried definition contained the word "pull," and this irritated the instructor. He declared that there was no such energy in nature as pull. A young woman in the front row caught the professor's attention. "I would like to ask a question," she said. "Yes, Miss Myers, what is it?" The young woman spoke up very clearly. "I want to ask whether you would push or pull a radish?" And that closed the controversy.

Phone 2[illegible] for good millwood. $2.50 double load. $1.50 single load.

PROFESSIONAL CARDS

ADVERTISEMENTS under this head 1 cent per word per insertion; 50 cents per line per month.

ACCOUNTANT.

ACCOUNTANCY for business not requiring bookkeeper's whole time. D. Macey, 301 Pemberton Block. j30

ACCOUNTANCY.

A COMPANY doing general accountancy work is prepared to undertake the keeping of tradesmen's or office books. Accuracy, smartness and confidential. Apply Box 7793, Times. j23

ARCHITECTS.

ARCHITECT — Llewelyn C. Edwards, architect, 413 Sayward Building. Telephone 3074.

JESSE M. WARREN, architect, 503 Central Building. Phone 3597.

WILSON & MILNER, LIMITED, architects, 221-2 Pemberton Block, Victoria, B. C. Phone 1592.

HUBERT SAVAGE, A. R. I. B. A., 4 Haynes Block, Fort street. Phone 2115.

C. ELWOOD WATKINS, architect, Rooms 1 and 2, Green Block, cor. Broad and Trounce Ave. Phones 2138 and L1398.

H. S. GRIFFITH, 14 Promis Block, 1009 Government street. Phone 1489.

BOOK-KEEPING.

AS OUR BUSINESS embraces general accountancy work, we are prepared to undertake the keeping of tradesmen's, office or company books. Proficient work. Terms reasonable. Canadian Loan & Mercantile Co., Ltd., 207-209 Union Bank Building. j23

CHIROPODISTS.

SURGEON CHIROPODISTS—14 years' practical experience in treating all foot troubles. Mr. and Mrs. Barker, 912 Fort street. j23

CONSULTING ENGINEER.

W. G. WINTERBURN, M. I. N. A., prepares candidates for examination for certificates, stationary and marine. 516 Bastion Square. Phone 1531.

DENTISTS.

DR. LEWIS HALL, Dental Surgeon, Jewel Block, cor. Yates and Douglas streets, Victoria, B. C. Telephones: Office, 557; Residence, 123.

DR. W. F. FRASER, 73 Yates street, Garesche Block. Phone 261. Office hours 9 30 a. m. to 6 p. m.

ENGRAVERS.

HALF TONE AND LINE ENGRAVING—Commercial work a specialty. Designs for advertising and business stationery. B. C. Engraving Co., Times Building. Orders received at Times Business Office.

ARTISTIC ENGRAVING—Monograms, inscriptions, crests, etc. E. Albutt, 624 Sayward Bldg.

GENERAL ENGRAVER, Stencil Cutter and Seal Engraver. Geo. Crowther, 816 Wharf street, behind Post Office.

INSURANCE.

McGREGOR & CO., 731½ Fort street, General Agents, Los Angeles Fire Insurance Co., Phoenix Assurance Co., London, Eng. (life department). jy9

LAND SURVEYORS.

GREEN BROS., BURDEN & CO., civil engineers, Dominion and B. C. land surveyors, 114 Pemberton Block. Branch offices in Nelson, Fort George and Hazelton.

GORE & McGREGOR, LTD., civil engineers, British Columbia land surveyors, land agents, timber cruisers. J. H. McGregor, president; J. F. Templeton, man. dir.; Ernest J. Down, secy.-treas.; P. A. Landy, northern lands; T. A. Kelley, timber dept.; Bateman-Hutchinson, city and local. Chancery Chambers, 53 Langley street. P. O. Box 183. Phone 684. South Fort George office, McGregor Block, Third street.

LANDSCAPE GARDENER.

C. PEDERSEN, landscape and jobbing gardener. Tree pruning and spraying a specialty. Res., 606 Frances Ave. Phone L1862.

E. HOBDAY, F. R. H. S., landscape architect and garden designer. Estates artistically laid out in town or country. Staff of skilled gardeners. Offices, 413-414 Jones Building, Fort street. Phone 1735. P. O. Box 1591.

JAMES SIMPSON, 611 Superior and 1555 Oak Bay Ave. Phone L3864. Seeds, bulbs and bedding plants, best strains, well hardened and cheap, quite different from the soft, lanky rubbish so often sold. Stocks extra fine.

LEGAL.

BRADSHAW & STACPOOLE, barristers-at-law, etc., 531 Bastion St., Victoria.

MURPHY, FISHER & SHERWOOD, Barristers, Solicitors, etc. Supreme and Exchequer Court Agents, practice in Patent Office and before Railway Commission. Hon. Charles Murphy, M. P., Harold Fisher, L. P. Sherwood, Ottawa, O.

MEDICAL MASSAGE.

HYGIENIC FACE TREATMENT—Electrolysis. Certificated pupil of London specialist. Mrs. Barker, 912 Fort St. j23

NURSE INKPEN, electrical masseuse, chiropody. Consultations 10 a. m. to 9 p. m. Visits patients. Spiritual medium. 117-118 Hibben-Bone Block. jy2

MASSAGE—R. H. Barker, qualified masseur, from the National Hospital, London. Scientific treatment. 912 Fort St. Phone R4738.

E. McDONALD, masseur. Royal Swedish movement; outside cases by appointment. 738 Yates. 311 King's road. Phone 4655.

DON'T LOSE YOUR HAIR—Take scalp treatments; the best system. Mlle. Berge, specialist, 310 Campbell Bldg.

MRS. EARSMAN, electric light baths, medical massage. 1009 Fort St. Phone R1941.

MUSIC.

MANDOLIN, banjo and piano taught by Miss Lilian Winterburn. Phone L2714. 207 Quebec street.

CONCERTINA (English) thoroughly taught by expert player. Instruments supplied. Black, 849 Fort street. j30

THE SUBURBAN COLLEGE OF MUSIC has been removed to these beautiful premises situated at 1601 Richmond avenue (between Oak Bay and Willows car lines). Any instrument. Piano and violin are specialties. Very moderate charges. Particulars on application to the Principal.

MECHANO-THERAPY.

D. J. MORRISON, M. T. D., mechano-therapist, physical culture expert. Consultations free. Office hours, 10 a.m. to 8 p.m. 921 Fort street, city. Phone 4661.

NURSING HOME.

MATERNITY NURSING HOME—Terms moderate. Mrs. M. A. Impey, 1202 Vancouver street. Phone L4277.

NURSING.

TRAINED NURSE desires cases; midwife by C. M. B. exam. Address Mrs. Preece, Lee Building, Broad street. Phone 1226. j22

OPTOMETRIST AND OPTICIAN.

A. P. BLYTH, the leading optician, 645 Fort St. Over 25 years' experience, and one of the best equipped establishments are at your service. Make an appointment to-day. Phone 2259.

PIANO TUNER.

R. H. RIMES, piano tuner, 1015 Clare street. Phone 3393. j22

PROFESSIONAL CARDS

ADVERTISEMENTS under this head 1 cent per word per insertion; 50 cents per line per month.

PUBLIC STENOGRAPHER.

PUBLIC STENOGRAPHER—Miss V. Babington, Room 134, Belmont House. jy4

SHORTHAND.

DANIEL'S PRACTICAL SHORTHAND. Easily learned, written and read; success assured; touch typewriting and bookkeeping; individual attention; special summer rates. Day and night school. 22-23 Brown Block, 1113 Broad St. j30

SHORTHAND—Royal Shorthand (Simplified Pitman's), touch typewriting. Paying positions guaranteed after three months' course. Easy monthly payments. Bookkeeping taught. Day and evening classes. Apply for prospectus. Royal Shorthand School, 408-409 Sayward Building. Phone 2601.

THE FAMOUS GREGG SHORTHAND—Taught in over 2,000 schools. Typewriting, bookkeeping, etc. Day and evening classes. Shorthand by mail. Victoria Business Institute, 547 Michigan street. Phone 2253.

SHORTHAND SCHOOL, 1011 Government street, removed from 1109 Broad street, will re-open June 9. Shorthand, typewriting, bookkeeping thoroughly taught. E. A. Macmillan, principal.

TAXIDERMISTS.

WHERRY & TOW, taxidermists, successors to Fred Foster, 339 Pandora and Broad streets. Phone 2921.

TURKISH BATHS.

SANITARY and strictly up-to-date in every respect. Sulphur, soap lake and sea salt baths. Swedish massage and chiropody a specialty. 531½ Yates street. Phone 1856. (Men only).

TUITION.

TUITION—Usual English subjects and High School work, French (continent). Phone L5194. jy12

MRS. MICHAEL HALLWARD, formerly with Sir George Alexander, F. R. Benson, and of His Majesty's, Drury Lane, etc., will take pupils for ballroom and fancy dancing, acting, elocution, etc.; $10 for one term (three months). Send applications to 1028 Hulton street. Phone L3381. jy6

BUSINESS DIRECTORY

ADVERTISEMENTS under this head 1 cent per word per insertion; 3 insertions, 2 cents per word; 4 cents per word per week; 50 cents per line per month. No advertisement for less than 10 cents. No advertisement charged for less than $1.

ART GLASS.

A. F. ROY'S ART GLASS, LEADED LIGHTS, ETC., for churches, schools, public buildings, private dwellings. Plate and fancy glass sold. Sashes glazed. Special terms to contractors. This is the only firm in Victoria that manufactures steel cored lead for leaded lights, thereby dispensing with unsightly bars. Works and store, 915 Pandora Ave. Phone 594.

BLUE PRINTING AND MAPS.

ELECTRIC BLUE PRINT & MAP CO., Room 214 Central Building, View street. Blue printing, maps, draughting, dealers in surveyors' instruments and drawing office supplies. Phone 1534.

ISLAND BLUE PRINT & MAP CO., basement, Sayward Block. Draughtsmen, map compilers and blue printers. City maps kept up to date. Phone 1911.

BRICK WORK

LET US ESTIMATE your cement and brick work; prices and work are right. J. F. McNamara, 942 Pandora Ave.

BUILDERS AND CONTRACTORS.

FOR ESTIMATES on carpenter work and concrete work see R. T. McDowell, 503 Superior street. Phone L1167.

COTTAGES AND BUNGALOWS built or painted. Write Arthur Henry, Box 23, Maywood P. O. j21

TO THOSE ABOUT TO BUILD—We furnish plans and estimates free for all classes of shacks, cottages and bungalows. Phone 1671, or call Room 2, 606 Yates street. jy2

WALTER HOUGHTON, general building contractor, 738 Yates street. Phone 3725. Plans, specifications and estimates. j30

JAMES WILSON, builder and contractor. Cottages, shacks, bungalows, garages, foundations, etc. Lowest prices. Plans and specifications drawn up. Write 1283½ Pembroke street. jy7

LOOK—Contractor and builder. All kinds of repairs. Estimates free. Jos. Parker, 132 Joseph street. Phone 1864.

SEE ALFRED JONES for greenhouses, motor garages, shacks, fowl houses, dog kennels, long ladders, step-ladders, fence work, cement work, or any sort of work. 1040 Rockland Ave., between Vancouver and Cook. Phone R1561.

CHIMNEY BUILDING

CALL US about that chimney or mantel work; prices and work are right. J. F. McNamara, 942 Pandora Ave.

CHIMNEY SWEEPING.

LLOYD, chimney cleaner. Phone F2183; 14 years' experience in Victoria. j30

CHIMNEYS CLEANED—Defective flues fixed, etc. Wm. Neal, 1018 Quadra st. Phone 1019.

COLLECTIONS.

VANCOUVER ISLAND COLLECTION AGENCY—No collection, no charge; monthly statements rendered. 309-10-11 Hibben-Bone Building, Victoria, B. C. J. W. Wright, Mgr. Phone 3412.

MERCHANTS' PROTECTIVE ASSOCIATION collects accounts, judgments, notes, bad debts. We are credit men with the best references. 223 Pemberton Bldg. Phone 2090. m1 tf

CONCRETE AND CEMENT WORK

E. COOPER, contractor. Cement walks, floors, concrete walls with stone block finish, cement plastering. Sub-contracts taken. Estimates free. Phone 1380. Fort and Douglas. jy10

LET US ESTIMATE that cement work; good work at the right price. J. F. McNamara, 942 Pandora Ave.

HENSON & CO., cor. Gorge and Manchester roads. Phone YY1040. Makers of concrete building blocks, houses, basements, fences or sidewalks constructed. Estimates given.

CUSTOMS BROKERS.

McTAVISH BROS., customs brokers. Out of town correspondence solicited. 534 Fort street. Phone 2615.

ALFRED M. HOWELL, customs broker, forwarding and commission agent, real estate, Promis Block, 1006 Government. Telephone 1501; Res., R1671.

DECORATING.

PAINTING, PAPERHANGING, ETC.—Estimates free. Fred. Webb, successor Geo. Brooke & Co., Phone 368, 2002 Government. j30

DYING AND CLEANING.

THE "MODERN" — Cleaning, dyeing, pressing, repairing. Ladies' fine garment cleaning a specialty. 1310 Government St. (opposite Empress Theatre). Phone 1887. Open evenings.

B. C. STEAM DYE WORKS—The largest dyeing and cleaning works in the province. Country orders solicited. Tel. 250. J. C. Renfrew, proprietor.

DRY CLEANING.

HERMAN & LEVY, French dry cleaners. Ladies' fine garment cleaning, alterations on ladies', and gents' garments our specialty. We call and deliver. 849 Yates street. Phone 1586. Open evenings.

FISH.

WM. J. WRIGLESWORTH, 1431 Broad street. Fresh fish every day, also smoked fish in season. Phone 661.

BUSINESS DIRECTORY

ADVERTISEMENTS under this head 1 cent per word per insertion; 3 insertions, 2 cents per word; 4 cents per word per week; 50 cents per line per month. No advertisements for less than 10 cents. No advertisement charged for less than $1.

EMPLOYMENT AGENCY.

EMPLOYMENT BUREAU—Wah Ying Tai & Co., 606 Fisguard street. P. O. Box 1229. Phone 1428.

EMPLOYERS OF LABOR can be supplied with all kinds by phoning L1150, 2366, 3351, 870. Cornishmen notify above when wanting work. jy13

INTERNATIONAL EMPLOYMENT AGENCY, 1406 Store street. Phone 3594.

L. N. WING ON, 2017 Douglas street. Phone 23.

FURNITURE MOVERS.

JEEVES BROS. & LAMB TRANSFER—Padded vans for furniture and piano moving, trucks for general trucking. Office, 726 View St., phone 1567; res., 507 Gorge Road, phone L4226.

JEPSEN'S TRANSFER—We have up-to-date padded vans for furniture and piano moving; also express and trucks. Telephone 1862. Residence, 343 Michigan.

FLOOR OILS.

IMPERIAL WAXINE, Amberine, Floor Oil, Lusterine, Auto Polish. Imperial Waxine Co., Phone 1968, 938 Fisguard St.

FURRIER.

FURRIER—Fred Foster, 1216 Government street. Phone 1887.

GARDENING.

JOB GARDENING WORK of all kinds; lawns laid out a specialty. Phone F2989, or write S. B. Bryant, Thoburn P. O. m17 tf

JUNK.

JUNK WANTED, JUNK — Auto tires, brass, copper, lead, barrels, sacks, cast iron. We pay absolutely the highest prices. It will pay you to sell to The Great Western Junk Co., 1421 Store St. Phone 449.

LAUNDRY.

STANDARD STEAM LAUNDRY, LTD.—The white laundry. We guarantee first-class work and prompt delivery. Phone 1017. 841 View street.

LIVERY STABLES.

THE B. & S. STABLES, 741 Fisguard street. Phone 546. Livery, hacks and board. Furniture moving a specialty.

CAMERON & CALWELL — Hack and livery stables. Calls for hacks promptly attended to day or night. Telephone 63. 711 Johnson street.

RICHARD BRAY, Livery, Hack and Boarding Stables. Hacks on short notice, and tally-ho coach. Phone 183. 732 Johnson street.

METAL WORKS.

PACIFIC SHEET METAL WORKS—Cornice work, skylights, metal windows, metal, slate and felt roofing, hot air furnaces, metal ceilings, etc. 1409 Yates street. Phone 1772.

MILL WOOD.

CANADIAN PUGET SOUND mill wood and slabs, $3 double load, $1.50 single load. Silk Wood Co. Phone 28.

PAINTING.

ROOFS PAINTED or tarred, mossy roofs swept. A. J. Davidge, Phone L5105.

PAWNSHOP.

AARONSON'S PAWNSHOP has removed from Broad street to 1420 Government street, opposite Westholme Hotel.

PLASTERING.

PLASTERING CONTRACTOR — Wm. Hunter, plastering contractor, 817 Fort street. Estimates free. Phone L2041. s2

PLUMBING AND HEATING.

VICTORIA PLUMBING CO., 1052 Pandora street. Phone L3775.

PICTURE FRAMING.

PICTURE FRAMING — The best and cheapest place to get your pictures framed is at the Victoria Art Emporium. A good selection of moulding in stock. Commercial work especially catered for. 631 Niagara street. Phone L1161.

POTTERY WARE, ETC.

SEWER PIPE, Field Tile, Ground Fire Clay Flower Pots, etc. B. C. Pottery Co., Ltd., corner Broad and Pandora streets, Victoria, B. C.

ROCK BLASTING.

J. PAUL, contractor for rock blasting. 1831 Quadra street, Victoria, B. C. jy18

ROOFING.

THOMAS ROOFING CO., slate, tar and gravel, asbestos slate damp proofing, corrugated iron, and mastic flooring. All Thomas specification roofs guaranteed ten years. Phone L4722.

H. B. TUMMON, slate, tar and gravel roofer, asbestos slate; estimates furnished. Phone L2093. 532 Hillside Ave.

RUPTURE.

RUPTURE—Why do you not see a specialist? No charge for consultation. 207 Pemberton Block. T. MacN. Jones. Phone 996. Residence phone L4556. jy21

SCAVENGING.

VICTORIA SCAVENGING CO. Office, 1826 Government street. Phone 662. Ashes and garbage removed.

SHOE REPAIRING.

WE HAVE REMOVED our stock of men's boots and shoes to Oriental Alley. Prices low on high cuts for 2 weeks only. Modern Shoe Repairing Co., Oriental Alley, opposite Bijou Theatre.

SHIRT MAKERS.

SHIRTS MADE TO ORDER. We carry English Oxfords, sophyr, cambric. Custom Shirt Makers, 1856 Chestnut Ave. Phone L3632. jy4

TAILORING.

THE NEW YORK TAILORS have quite a feature. For 15 days only they are making ladies' or gents' suits at $25. See the windows. Union labor. 730 Fort. Phone 3556. jy3

TYPEWRITERS.

RENT a visible typewriter, $3 per month. Other machines at $2 per month, $5 for three months. Large stock ready for delivery. Telephone 2914. Remington Typewriter Company, 216 Pemberton Block. jy10

SHINGLING.

SHINGLING DONE. Phone L3098. jy9

WATCHMAKERS AND JEWELLERS

IVES & TELFER, successors to A. Peteh, 707 Pandora street. English watch repairing a specialty. Jewellery manufactured and repaired. First-class work guaranteed.

VACUUM CLEANERS.

POWER VACUUM CLEANER—Dust and stains removed. 1603 Jubilee street. Phone 2405.

AT 721 YATES you can buy or rent a Duntley Vacuum Cleaner. We also do carpet cleaning. Prices reasonable. Phone 4618.

W. PEACOCK. Phone 4618.

AUTO VACUUM CLEANER. Phone L2767.

STOVES, ETC.

N. R. FOXGORD, second-hand stoves, ranges, etc.; plumbing and coil work a specialty. 1608 Douglas St. Phone L1890.

SHOW CARDS.

FOR YOUR window display show cards see Nicholls, 17 Haynes Block, Fort St.

BUSINESS DIRECTORY

ADVERTISEMENTS under this head 1 cent per word per insertion; 3 insertions, 2 cents per word; 4 cents per word per week; 50 cents per line per month. No advertisement for less than 10 cents. No advertisement charged for less than $1.

TRUCK AND DRAY.

VICTORIA TRUCK & DRAY CO., LTD.—Office and stables, 740 Broughton street. Telephones 11, 4769, 3799.

Y. W. C. A.

FOR THE BENEFIT of young women in or out of employment. Rooms and board. A home from home. 848 Courtenay street.

WINDOW CLEANING.

WHEN PHONING the James Bay Window Cleaning Co. note the new Phone No., 1705. jy8

DON'T FORGET to phone 1705. James Window Cleaning Co. Res., 344 Coburg St. jy8

ATTENTION—To ensure thoroughness and promptitude, Phone L1382, the Island Window Cleaning Co., 731 Princess Ave., for window cleaning and janitor work.

LODGES.

COLUMBIA LODGE, No. 2, I. O. O. F., meets Wednesdays 8 p. m. in Odd Fellows' Hall, Douglas. D. Dewar, R. S., 304 Cambridge.

COURT CARIBOO, No. 748, I.O.F., meets the second and fourth Tuesdays of each month in A. O. U. W. Hall. J. W. H. King, Rec. Sec. E. P. Nathan, Fin. Sec.

K. of P.—No. 1, Far West Lodge, Friday, K. of P. Hall, North Park street. H. H. F. Sewell, K. of R. & S. Box 544.

VICTORIA, No. II, K. of P., meets at K. of P. Hall, North Park street, every Thursday. E. C. Kaufman, K. of R. & S. Box 164.

A. O. F., COURT NORTHERN LIGHT, No. 5935, meets at Foresters' Hall, Broad street, 2nd and 4th Wednesdays. W. F. Fullerton, Secy.

THE ORDER OF THE EASTERN STAR meets on second and fourth Wednesday at 8 o'clock in K. of P. Hall, North Park street. Visiting members cordially invited.

THE ANCIENT ORDER OF FORESTERS, Court Camosun, No. 9223, meets at Foresters' Hall, Broad St., 1st and 3rd Tuesdays. T. W. Hawkins, Sec.

SONS OF ENGLAND B. S.—Pride of the Island Lodge, No. 131, meets 2nd and 4th Tuesdays in A. O. F. Hall, Broad St. Pres., J. J. Fletcher, 1412 Govt. St.; Sec., W. H. Trowesdale, 530 William St., phone L4977, city.

ROYAL ARCANUM—Majestic Council, No. 1512, meets in the A.O.U.W. Hall, Yates street, 1st and 3rd Fridays in each month. Visiting brethren welcome.

I. O. G. T.—Nulli Secundus Lodge, No. 83, meets every Thursday at 8 p. m. at 721 Caledonia avenue. R. Macnical, Secy., 7 Dupplin street, Maywood P. O.

FRATERNAL UNITY OF THE WORLD meets at K. of P. Hall, North Park St., 1st and 3rd Thursdays in each month. J. McHattie, president, 2619 Grahame St. R. A. Murrant, secretary, 506 Fort St.

FOR SALE—ARTICLES.

FOR SALE—New, two-burner, Perfection oil stove, with oven, cheap. 515 Springfield street. Esquimalt car passes. j23

FOR SALE—A good, new, one horse, farm wagon, with tongue and shafts, only been in use about three weeks, at a bargain. Victoria Feed Co., 601 Esquimalt road. Phone L802. j19 tf

FOR SALE—Ten 16-foot canoes (cedar), $55, cash or terms. Apply W. Small, 1716 Duchess street. Phone L3692. j24

CAMP FOR SALE, also furniture. 1617 Hollywood Crescent. Apply after 5 p.m. j23

AUTOMOBILE BARGAINS—2-passenger Studebaker, $535; 4-passenger Hupmobile, $800; 5-passenger Hupmobile coupe, $650. All recently overhauled and in excellent order. Apply Davie's Garage, 617 Vancouver street. j21

M. STERN, successor to W. Morris, 609 Yates St., 1st floor, will pay you the highest cash price for ladies' or gentlemen's cast-off clothing or articles of any description. Will call at any place. Phone No. 4810.

CRUISER-LAUNCH for sale, new this year, cost $1,800; snap at $1,200; 30 ft. by 9 ft. 6 in., cabined all over, good seaboat, 15 horse power Vulcan engine (uses distillate, dynamo, storage battery, electric lights, all in perfect running order. Apply Box 2733, Times. j23

FOR SALE—Waltham watch, $6; ladies' extension bracelets, $1.75; mandolin and case, $6.75; stock and dies, $3.75; large axes, 85c.; patent dumb-bells, $2.25; electric bicycle lamps, $2.75; fishing rods, 4-piece, $1.75. Jacob Aaronson's new and second-hand store, 572 Johnson street, 6 doors below Government, Victoria, B. C. Phone 1747.

FLAT BOTTOM BOATS made to order. Jones, 1046 Rockland Ave., close to Vancouver street. Phone R1561.

WHY CONSIDER CAR FARE when you can save 10 to 20 per cent. by buying your furniture, bedsteads, carpets, etc., at the Esquimalt Furniture Store, next to Locke's butcher shop. We deliver free to any part of the city.

FOR SALE—Malleable and steel ranges, $1 down, $1 per week. 2001 Government street.

FOR SALE—AUTOMOBILES.

AUTOMOBILE, 1911 Cadillac, perfect condition, fully equipped; for quick sale $900, terms to responsible people. P. O. Box 1017. j23

AUTOMOBILES FOR SALE—Ford roadster, new, run two weeks; Cadillac, late model, cheap; Studebaker, cheap. Cameron, 1012 Yates street. j21

FORD AUTOMOBILE for sale, in good order. Can be seen before 8.30 p. m. or after 7 a. m. at 1023 Collinson street. Price $375. Terms to responsible party. Phone L3936 any time. j23

FOR SALE—7-passenger, 1912 car, reasonable. Apply 2313 Quadra. j23

IF YOU WISH to dispose of your automobile list it with us. We can sell it right away. Central Garage, 831 View street. j23

OVERLAND CAR for sale, in splendid condition, $850. W. Morgan, 732 Yates. Phone 976. j23

FOR SALE—Buick truck with detachable body. 613 Fowl Bay road. j23

LOST AND FOUND.

LOST—Airedale terrier dog. Reward. Taylor, Tolmie avenue, near Quadra. j23

FOR SALE—LIVE STOCK

WANTED—A freshly calved Jersey cow. A. T. Woodward, 615 Fort street. j21

FOR SALE—Two 4-year-old Jersey cows, fresh in. Apply Mrs. Whittier, Beaumont P. O., or telephone X1075. j24

WANTED—PROPERTY.

WE HAVE A CLIENT for a waterfront lot, not more than $2,500. Ask for Dunn, Phone 1402. j23

WANTED—From owner, cosy, 5 roomed bungalow, Fairfield or James Bay; minimum cash payment, balance monthly. Box 2867, Times. j21

EXCHANGE

TO EXCHANGE for 4 roomed house, equity in waterfront lot, Gorge district, size 108x150. Macgregor, 207 Central Bldg. j23

IF YOU HAVE TITLE to lot in Esquimalt owner will accept it as first payment on new, all modern, 5 roomed house. Western Lands, Ltd., 1201 Broad street, corner of View. j23

FOR EXCHANGE—Alberta land, any size tracts, improved or raw; revenue property preferred. State particulars in first letter. "We trade everything." Wittichen Real Estate, Calgary, Alta. j23

HELP WANTED—MALE

AGENTS WANTED for Indiana auto trucks. Hall & Wallace, Vancouver, B. C., distributors. j30

AUTOMOBILE MECHANIC wanted, only first-class need apply. Dunsmuir Garage, Menzies and Superior Sts. j21

STEADY, RELIABLE MAN wanted as watchman at out of town sawmill; married man preferred. Apply 618 Montreal street. j23

WANTED—A good business man desiring to better his position could make good contract with one of the largest Life Insurance Companies to secure business in Victoria. Experience not necessary, provided applicant is willing to learn and work hard. Box 2765, Times. j21

HELP WANTED—FEMALE.

GIRL WANTED as companion at a summer home for July and August. Send name and address to P. O. Box 242, city. j23

WANTED—At once, dressmakers, improvers and apprentices. Apply to Miss McMillan, Spencers, Ltd. j25

WANTED—Young girl, willing to learn, for a builder's office; Underwood typewriter. Apply, in own handwriting, stating age, qualifications and salary required. Box 7865, Times Office. j21

WANTED—Experienced first-class coat hand at once. Apply Mantle Department, David Spencer, Ltd. j21

SITUATIONS WANTED.

YOUNG MAN requires situation as under gardener, or single handed; have had 7 years' experience in England. Box 2930, Times. j23

YOUNG MAN, with general business experience, wants position of trust; well known in city; first-class references. Box 2878, Times. j21

WANTED—Bookkeeping, full or part time. Box 2882, Times. j21

ENGLISHMAN, educated, good worker and companion, wants employment on ranch. Box 1696, Times. jy19

WANTED—House cleaning; day $2; by Mrs. Stephenson, 1724 Cook street. jy3

CHAUFFEUR, active and respectful, 10 years' experience, testimonials, would suit private English family. Box 2301, Times. j30

PIANO LESSONS given at pupils' home. Any part of city. Terms very moderate. Box 1941 Times. j21

ROOMS AND BOARD.

BOARD AND ROOM, suit two friends. 1011 McClure street, off Vancouver. j26

BOARD AND ROOM—Mrs. Kennedy, 731 Vancouver street. Telephone and bath.

C. I. A., Turner street, Rock Bay. Single and double rooms, with or without board. jy18

ROOM AND BOARD for workingmen. 1418 Fernwood road. j21

GOOD ROOM AND BOARD for 2 or 3 young men; 860 Queen's Ave. jy16

BOARD AND ROOM, 341 Dunedin St. j21

THE KENSINGTON, 919½ Pandora Ave. Single room, $4 up. j26

ORMIDALE—Room and board. 1308 Stanley avenue, corner Fort street. jy18

JUST OPENED—Business men's boarding house, newly furnished throughout, every modern convenience, good table. Apply Gardiner's Drug Store, corner Cook and Pandora, or Phone 1819. j25

THERE IS AN OPPORTUNITY for an Englishman to join English family, good table, congenial companions, 10 minutes from Post Office; terms moderate. Apply Box 2318, Times. j23

ROOMS, with or without board. 1116 N. Park street. jy12

BOARD AND ROOM, $7; 10 minutes P. O. 121 Menzies street. jy9

THE BON ACCORD, 845 Princess Ave. First-class room and board, terms moderate. Phone L2867. a7

GOOD BOARD AND ROOM, 430 Dallas. R4063. j22

COMFORTABLE ROOMS, with first-class board, for two gentlemen. 1251 Pandora street. j22

FURNISHED ROOMS.

FURNISHED ROOMS—In a strictly modern house, close in, at a very moderate price, for respectable working boys. Phone 1434. Apply 2515 Government St. j26

DUNSMUIR ROOMS, 730½ Fort street. Classed with the best hotels. Convenient to everything. Cosy and home like. Very reasonable. Rates, day or week, reasonable. jy30

FURNISHED FRONT ROOM to let for housekeeping. 1353 Pandora. j21

TWO FURNISHED BEDROOMS for rent; board if desired. 680 Burnside road. j26

FURNISHED ROOMS, or suitable for light housekeeping, one block from car, moderate prices. 2101 Chambers street, corner Pembroke. j23

LARGE, nicely furnished room, modern, on ground floor. Phone L1126. 1439 Fort street. j23

WANTED—A gentleman who will share room in a private family, separate beds, home comforts, phone and all modern conveniences, centrally located. Phone L3076.

TO LET—Large front bed-sitting room, with kitchenette. 1141 Fort street. Phone R3952. m8 tf

SINGLE ROOMS, hot and cold water throughout, electric lighted, newly furnished, steam heat. 2314 Douglas. The Belwil.

NEW HOTEL BRUNSWICK—Best location, no bar, strictly first class, special winter rates, two entrances. Corner Douglas and Yates. Phone 317.

ARLINGTON ROOMS, 819 Fort St., steam heated, hot and cold running water, clothes closets in every room; moderate rates. Phone 2842.

COMFORTABLE, furnished room, only few minutes' walk from city centre, terms very reasonable. 735 Princess avenue. Phone L1382.

JAMES BAY HOTEL, South Government street. Family hotel, splendid location, facing Beacon Hill Park, 4 blocks from Post Office and boat landings, 100 rooms, modern throughout, singly or en suite. American plan, weekly rates from $12.50. Excellent cuisine. Phone 2304.

VENICE ROOMS—Just open, at 713 View street, new and modern, $4 per week. j22

HOUSEKEEPING ROOMS

NEATLY FURNISHED, modern housekeeping rooms (adults only). 1176 Yates. j25

TO LET—Furnished housekeeping rooms. 917 North Park street. j25

UNFURNISHED LOWER FLAT, modern house; rent $22. 2415 Quadra street. j21

TO LET—Furnished housekeeping rooms. Maplehurst, 1937 Blanchard street. j25

THREE-ROOM FLAT, unfurnished, $15. 2614 Quadra street. j24

FURNISHED housekeeping rooms, hot and cold water, rent cheap, 39 Ontario street, near sea. j21

FOR RENT—Four room suite, all conveniences, close in. Apply janitor, 2312 Work street, or telephone L1036. j21

FURNISHED housekeeping rooms, clean, handy, light and water included. 334 Hillside avenue and Turner street. j26

FURNISHED housekeeping rooms, $10 per month up. 1036 Hillside Ave. jy20

FURNISHED ROOM, use of kitchen, all conveniences, $10 per month. 1036 Hillside avenue. jy13

FURNISHED housekeeping rooms, two blocks from P. O. 738 Humboldt St. jy8

NICELY FURNISHED housekeeping rooms, near Fountain; rent reasonable. 600 Gorge road. Phone R1607. j24

HOUSEKEEPING ROOMS (Continued)

MODERN housekeeping apartments, hot and cold water throughout. 2314 Douglas street. The Belwil. j22

MODERN housekeeping apartments, single rooms, hot and cold water throughout, electric lighted. 2314 Douglas. The Belwil.

TWO FURNISHED housekeeping rooms. 216 Oswego street. jy2

TO LET—Suite of housekeeping rooms, furnished or unfurnished; gas connection. 2655 Rose St. a22tf

FOR SALE—POULTRY AND EGGS.

EGGS FOR HATCHING—From the following pure bred varieties: Regal White Wyandottes, imported White Leghorns, Black Minorcas and Barred Plymouth Rocks; $1.00 per setting, $6.00 per 100. Apply R. Waterhouse, care Marine Iron Works, Pembroke St. Phone F2660. jy9

AGREEMENTS OF SALE.

I HAVE A $1,600 EQUITY in agreement of sale, good Oak Bay bungalow, at $35 per month; will discount 15 per cent; splendid property and reliable purchaser. Box 2913, Times. j21

AGREEMENTS OF SALE purchased. No delay in completing any purchase made. Best terms. Canada West Trust Co., Ltd., Room 2, Winch Building, 640 Fort street.

FOR RENT.

FOR RENT—Six roomed house, good stable, $30; 2572 Belmont avenue, Key at 1415 Haultain, opposite. j21

FOR RENT—Beautifully furnished six roomed house, close in, piano, phone, etc.; $70 per month. Apply Building & Finance, 733 Fort street. Phone 2803. j21

FOR RENT—Beautifully furnished six roomed house, modern in every way, telephone, etc.; $35 per month; occupation at once. Apply Building & Finance, Ltd., 733 Fort street. Phone 2803. j21

FOR RENT—Furnished, two-room, housekeeping suites, range, sink, hot water and bath, very large and nicely furnished, $18 per month. 2617 Graham St. j21

TO RENT—4 roomed house, furnished, close in, at $25 per month. Thompson Realty Co., 14 Green Block. j21

FOR RENT—Seven roomed, furnished house, or will sell furniture, close in; rent $25 per month; modern, hot and cold water; roomers pay the rent. Apply Building & Finance, Ltd., 733 Fort St. Phone 2803. j21

FOR RENT OR SALE—Rooming house of 15 rooms, in business district. Apply Globe Realty Co., Phone 1613. j21

FOR RENT—Corner Blanchard and Fisguard, 5 rooms, $35 per month. Shaw Real Estate Co., 302 Pemberton Block. j23

CLOSE IN—House to rent, 5 rooms, $25 a month; furniture for sale cheap. Grubb & Letts, 206 Central Building. j23

TO RENT—Unfurnished, Quadra street, 5 rooms, large grounds, $25 per month. May street, near Moss street, 7 rooms, fully modern, $35 per month. Knott Bros. & Brown, Ltd., Yates and Blanchard streets. j23

TO RENT—Comfortably furnished, 6 roomed cottage. Apply mornings, 429 Michigan. Phone 1330. j23

TO RENT—Cottage, 5 rooms, 2205 Cook street, $35, including water; gas range in kitchen. j23

FOR RENT—Store in Johnson street, close to Government street. Apply Victoria Phoenix Brewing Co., Ltd. j26

HOUSE FOR RENT, furniture for sale. 2915 Sumas street. j23

TWO LARGE FRONT ROOMS to let, unfurnished. Apply 620 Dunedin St. j23

FOR RENT—Furnished, five roomed house, every modern convenience; $30 per month. Apply Building & Finance, 733 Fort street. Phone 2803. j21

TO RENT—5 roomed cottage, Victoria West. Apply 645 Pine street. j21

A FIVE ROOMED BUNGALOW, with a chicken house, garden and all other conveniences, for rent, very reasonable. Apply Colquitz Post Office on Chandler road. Take a Burnside car j23

TO RENT—Large store, splendidly situated in Fort Building, 1109 Fort street, moderate rent. Apply Gillespie, Hart & Todd, 711 Fort street. jy20

ESQUIMALT ROAD—Opposite Coach and Horses Hotel, four-room house for rent, fine grounds, $16 per month, including water. See A. D. Malet & Company, fourth floor, Central Buildings. j21

JAMES B. Y.—Small store with 5-room cottage, suitable for shoe repairing shop; no competition. Apply Box 2862, Times. j21

TO LET—Nicely furnished, 5 roomed house in good locality, 10 minutes from P. O. Apply 1022 Collinson street. j21

FOR RENT—8-room house, $45; 6-room bungalows, $30 to $35; 5-room bungalows, $22.50 to $30; furnished houses also; furnished flats from $20 to $60; unfurnished from $15 to $40. Call Mr. Cole to-night at 1897, daytime 2803, 524 Sayward. j21

FOR RENT—Furnished, six roomed house, gas and every modern convenience, close in; $40 per month. Apply Building & Finance, Ltd., 733 Fort street. Phone 2803. j21

WE HAVE furnished and unfurnished houses for rent in all parts of the city. Apply Building & Finance, Ltd., 733 Fort street. Phone 2803. j21

FOR RENT—Large store, centrally located, on main business street, suitable for

Altadena
Lots $625

Wilkinson Road Station

See this subdivision before buying elsewhere

SECURITIES UNDERWRITERS
Central Building Phone 3260

FOR SALE—LOTS.

AWAY BELOW MARKET—Arnold Ave., $1,650; Wellington Ave., 50x146, $2,450. Owner, Box 2384, Times. j21

A SNAP—On the 12-mile circle, lot 50x120 for $635; $85 cash and $50 quarterly. Apply Box 2883, Times. j25

FOR SALE—Cheap, the northeast corner of Ross and Wildwood, Hollywood Park. Go and see it and then make an offer. P. O. Box 1110. j21

GARDEN CITY—3 minutes from car, 1 acre and small house, furnished, $1,200. Box 2863, Times. j25

CORNER Olympia and Musgrave, $1,800. Law, Butler & Bayly, 207 Central Building. j23

PARKDALE—Near C. N. R. junction $700. Law, Butler & Bayly, 207 Central Building. j23

CADILLAC AVE.—Nice high lot, with concrete foundation laid, water; $200 cash. Macgregor, 207 Central Bldg. j23

LARGE HIGH CORNER, 168x120, Maddock and Oriilia streets; only $1,000, terms. Macgregor, 207 Central Bldg. j23

VERY NICE BUILDING LOT on Finlayson street; emergency price $1,000, easy terms. Macgregor, 207 Central Bldg. j23

VERY DESIRABLE HOMESITE on Holland road, overlooking Gorge water, 50x140, for $1,400, on good terms. Macgregor, 207 Central Bldg. j23

LOOK! SNAPS—Mt. Stephen street, high lot; mile circle, $1,050; Bank street, $1,400; Robertson street, $1,675; Moss street, near Dallas, $1,925; George street, Fairfield, $1,875; Seaton street, Burnside, $1,075; double corner, Hampton and Seaton, $1,560; Burnside, corner Seaton, $2,650; South Hampshire, Oak Bay, $1,650. R. W. Clark, 1112 Government street. j23

BUSINESS CORNER, 80x120, on Burnside car line, close in; snap price for few days only, $2,650, easy terms. Owner leaving town, must sell immediately. Apply P. O. Box 28. j24

RICHMOND AVE.—Between Haultain and Second streets, a dandy lot, 53x110; terms arranged; price $1,400. Apply Box 7395, Times. j24

HARLOW DRIVE—Off Cadboro Bay road, close in, size 50x145; terms, $225 cash, balance 6, 12, 18, 24 and 30 months; price only $1,300. Box 7895, Times. j24

A SNAP IN OAK BAY—Beautiful, level, grassy lot, facing south, within easy distance of car and sea, all in fruit trees; only $1,525. May, Tisseman & Gemmell, 730 Fort. j24

SHAWNIGAN LAKE—We have only a few fine view lots left on the best part of the Lake that we can deliver for $5 cash and $5 per month, no interest; price $125 to $250 per lot. Guarantee Realty Co., 732 Fort street. Open this evening. j21

GRAHAM STREET—$2,000 for splendid lot, 55x104.6, close to Bay, on usual terms, or for all cash $1,700. Do you know of a cheaper lot on Graham street in this locality? Splendid houses all around. The City Brokerage, 1319 Douglas St. j24

ALBINA AND MADDOCK STS.—Two splendid lots, 33x120 each, high location, close to Burnside car, city water across the road; these two lots can be bought for $1,800, on terms of one-quarter cash, balance 6, 12 and 18 months, or would sell separately. These are the cheapest lots anywhere in this district. See the City Brokerage, 1319 Douglas street. j24

MOSS STREET—Near Oxford, full sized lot, 50x110, for $2,300; the cheapest lot on Moss street; usual terms. The City Brokerage, 1319 Douglas street. j21

DALLAS ROAD—100 feet on Dallas road by 120 feet deep, near Outer Wharf end, with splendid 10-room, modern house, hot water heating, etc., for $20,000. This is the cheapest property to-day on the Dallas road. For further particulars see the City Brokerage, 1319 Douglas street. "Homes our specialty." j24

OAK BAY HOMESITE—Lot 52x124, water and sewer, $1,500; lot 48x131 to lane, sewer and light, $1,375. Colin Powell, 1323 Douglas. j21

HOMESITE—Finest in Victoria, beautiful view from all sides, a small proportion rock. "Francis," at Dunford's, 310 Union Bank Bldg. Phone 4543. j24

FIRST-CLASS APARTMENT SITE—Corner Pandora and Fern, covered with large oak trees, beautiful view, large lot, 144x214, no rock; this is a snap at $12,500. Wm. Dunford & Son, Ltd., 311 Union Bank Bldg. Phone 4543. No. 373. j24

FOR SALE—HOUSES.

FOR SALE—On Fell street, a large, seven roomed bungalow, new and modern, all built-in features; also a six roomed new house on Byron street. These houses are offered at a sacrifice with terms to suit. C. H. Harrison, 1647 Fell street. Phone L3394. j21

BUNGALOW BARGAIN—Homeseekers, don't let this chance slip by. Latest pattern Craftsman 4-room bungalow on choice lot, 50x150, close in, all the latest features, including open fireplace, built-in buffet, paneled walls, plate rail, large kitchen, with Dutch cabinet coolers, bins, etc.; bathroom, modern plumbing fixtures, full basement, cement floor, large veranda, full width of house; a strictly modern home, extra well built, at a snap price, $3300, small cash payment, balance like rent. Open evenings. Herbert Cuthbert & Co., 635 Fort St. Phone 1610. j21

NEW 4 ROOMED BUNGALOW for $1,750. Beautifully situated, near Gorge water; terms. Box 1696, Times. j21

A BUNGALOW FOR SALE—1940 Maple street, one block from Fort street car line, fully modern, thorough workmanship throughout and superior finish; must be seen to be appreciated; about $1,500 will handle. Apply owner at next building, or 412 Hibben-Bone Block. Phone 5057; Res., L4837. j23

FOR SALE—7-room, modern house, Victor street, cheap, with easy terms. Apply owner, 1409 Store street. j24

A NEW, 5 roomed bungalow, Davie street, half block from Fort street, well built and beautifully finished, all modern conveniences, cement walks, yard fenced, etc.; price $4,300, on terms. Apply Bristol Bros., 1861 Fell street. Phone L3808. j24

FOR SALE—4-room, modern house, Victor street, cheap, with easy terms. Apply owner, 1409 Store street. j24

5 ROOMED, new, modern bungalow, Dutch kitchen, full basement, grounds terraced, on lot 60x117; price only $4,000; $900 cash, balance easy. For further particulars apply to Guarantee Realty Co., 762 Fort street. j21

FOR SALE—HOUSES.

FOR SALE—By owner only, 2 houses and lots on Hillside car line. Apply Box 2713, Times. j24

SIDNEY—A real snap. Beautiful 4 roomed, modern cottage, on half acre lot, all cleared, with fine view of Straits, fully furnished, mission piano (new), $3,150; terms, $1,150 cash, balance one and two years. A beautiful building site, comprising double corner, 100x100, overlooking sea, and within 200 yards of fine bathing beach, on main street, water and electric light; price $850; cash $300, balance 6 and 12 months. Apply Western Dominion Land & Investment Co., Ltd., Beacon avenue, Sidney, B. C. j23

EMPRESS AVENUE—7 roomed house, modern in every way; price $4,500; $900 cash, balance $35 per month. Clarke Realty Co., 721 Yates street. Phone 471. Open evenings. j23

NORTH HAMPSHIRE ROAD—8 rooms, beautiful residence, with one-third acre, beamed ceilings, panelled and burlapped, buffet, light fixtures, garage; price $3,500, terms arranged. Clarke Realty Co., 721 Yates street. Phone 471. Open evenings. j23

SEVEN ROOMED HOUSE on Mitchell street, Oak Bay, beamed ceilings, panelled and burlapped, 3 fireplaces, furnace, full basement; price $3,400. See us about terms. Clarke Realty Co., 721 Yates street. Phone 471. Open evenings. j23

LOVELY EIGHT ROOMED HOUSE on Mitchell street, Oak Bay, with every convenience, beamed, panelled and burlapped, substantially reduced in price from last listing. It will pay you to investigate this. Terms are easy. Clarke Realty Co., 721 Yates street. Phone 471. Open evenings. j23

SEVEN ROOMED HOUSE on King's road, modern in every way; the price of this house has been reduced for quick sale; price $5,700; terms, $1,000 cash, balance arranged. Clarke Realty Co., 721 Yates street. Phone 471. Open evenings. j23

AN EASY WAY to get a home, one block from car. A well built 4 roomed house on Lyall street Esquimalt, near Lampson, for only $2,750; cash $350, balance on mortgage. Western Lands, Limited, 1201 Broad street, corner View. j23

FOR SALE—Fine residence, 8 rooms, all modern, full basement, with cement, hot air furnace, laundry trays, gas and toilet, large garden, trees, shrubs, flowers, strawberries, raspberries, potatoes; terms arranged. Box 2882, Times. j23

AT THE GORGE—A cosy Bungalow on a splendid large lot, water, light, garden; sacrificed for $2,200, small cash payment. Macgregor, 207 Central Bldg. j23

SACRIFICE—Owner will sacrifice five-room house, well situated, near car, high and having good view, valued at $4,000 for $3,300; good for few days. Apply Box 7858, Times. j23

THREE HOMES nearing completion, next to Fernwood, near two car lines. Better look these over for a snap. F. Clark, 2639 Fernwood Rd. f19tf

WILL ACCEPT good quarter section in Alberta, or automobile, 1912 or later model, in part payment for my home in Fairfield, with or without furniture. Apply owner, 1115 Langley street. Phone 4879, or at 151 Wellington avenue, Fairfield. Phone R4113. jy12

FOR SALE—New four roomed bungalow, modern conveniences, Dutch kitchen with cooler, lot 41x209, on mile and half circle; price $3,200; cash $950, balance very easy. Apply Box 2798, Times. j23

FOR SALE—Fairfield. Does this interest you? I have a seven roomed, modern and up-to-date in every respect, sash buffet, beamed ceilings, panelled walls and tinted, wood lift and wash house, and all cement basement and sidewalks; there is at the rear of this house a four roomed cottage renting for $15 per month. Here is your opportunity to become a landlord and buy your own home at the same time for a little down and the balance very easy. Apply to owner, Joseph Parker, 168 Joseph street, near May street. j24

JAMES BAY—7 room house, close to Menzies, extra large lot; owner will sell for a few days at $5,750; quarter cash, balance easy terms. Apply Box 9807, Times. j24

I MUST SACRIFICE MY HOME—That is what the owner said when he instructed us to sell his 7 roomed house between Oak Bay avenue and Fort street, on a 60-foot lot, for only $4,400, terms. May, Tisseman & Gemmell, 730 Fort. j24

$300 CASH, balance as rent, buys one of the prettiest little 4 roomed bungalows in Victoria; it is right on the car line and is a dead snap at $3,050. May, Tisseman & Gemmell, 730 Fort. j24

BLACKWOOD HOME for sale, cheap. A beautiful, four roomed bungalow, with bathroom, piped for furnace, full basement, fenced, etc.; a beautiful little home in an ideal location and only $3,500, very easy terms arranged. McCutcheon Bros., Ltd., 1309 Douglas street. Phone 2974. j25

LET US SHOW YOU this 5 roomed bungalow on Forbes street. This is quoted at actual cost; the lot at much below present market value. No expense has been spared to make this house everything that could be desired. Full concrete basement, piped for furnace, hard wall finish throughout, tinted, panelled, beamer ceilings, buffet, bookcases, Dutch kitchen, garage at back; price $3,750. See us about terms. Clarke Realty Co., 721 Yates street. Phone 471. Open evenings. j24

NEW, six-room, summer house and garage, Cordova Bay; will exchange for motor. Phone 2662. j24

OAK BAY—Pleasant avenue, new, seven-room house, with vestibule, drawing room, study, dining room, Dutch kitchen, two bedrooms and a billiard room upstairs, rooms all decorated and workmanship first-class throughout, furnace, cement floor in basement, cement walks, and property fenced; lot is high, faces east and has a few oak trees on it. This is a real good home and the price has been brought down from $8,000 to $7,500 for a quick sale. The owner will, if necessary, take as part first payment your equity in city property. See Underhill, Wm. Dunford & Son, Ltd., Phone 4542, 311 Union Bank Building. j24

7 ROOMS in a splendid new house, beautiful high location and every modern convenience, cement foundation, half cement floor, built-in china cabinet and wardrobe, beam ceilings and leather panelling in two rooms, electric light fixtures, cement wall and steps in front, for only $500 cash, balance arranged to suit; price $5,300. There are some splendid oak trees on this property. We can thoroughly recommend this house. The City Brokerage, 1319 Douglas street. "Homes our specialty." j24

WORKINGMAN WITH $300—Owner has a neat, two roomed house, electric light, city water, 100 yards from car, just outside mile circle; biggest bargain going, only $1,125. Colin Powell, 1323 Douglas street. Phone 2883. j24

FOUR ROOMED COTTAGE on corner lot, inside city limits, $2,600; terms, $200 cash and $20 per month, including all interest. Workingmen investigate this. Wm. Dunford & Son, Ltd., 311 Union Bank Building. Phone 4542. j24

I HAVE AN EQUITY of $2,000 in a beautiful home that I will trade on a good lot. What have you got? Phone "Francis," at 4543, Wm. Dunford & Son, 310 Union Bank Bldg. j24

FOR QUICK SALE—A new, high-class, six roomed semi-bungalow, on splendid lot, with plenty of fruit and vegetables ready for use, good district; owner will sacrifice liberally to obtain half cash, good terms on balance. This is an exceptionally fine property and for a home or as an investment is a genuine snap. For particulars address P. O. Box 1459, Victoria, B. C. j24

FOR SALE—ACREAGE.

$500.00, WATERFRONTAGE—One acre, with fine creek. A sportsman's chance. Easy terms. Box 1696, Times. jy12

I HAVE A SPLENDID BUY in 100 acres waterfront on Sooke Harbor. Macgregor, 207 Central Bldg. j23

FOR SALE—ACREAGE.

A SNAP IN ACREAGE on Salt Spring Island, 329 acres, splendid land, some improvements; only $20 per acre. Macgregor, 207 Central Bldg. j23

WILL TRADE my equity of $630 in Medicine Hat property as first payment on small bungalow; must be snap; no payment for three months. Box 2808, Times. j23

A SPLENDID PROPERTY, 600 acres in one circle, half-hour's run from Victoria, on main road, railway, good water, splendid buildings, with many other valuable assets, a large proportion of good level land, chiefly chocolate loam with clay subsoil, considerable improvements; an ideal gentleman's buy; price and terms very reasonable. Exclusive agent, A. Cosh, Happy Valley, Victoria, B. C. P. O. Box 940, Victoria. j26

ALBERTA, Saskatchewan and Manitoba farms to exchange for Victoria property. There are good values in our lists and reliable reports can be obtained. See Underhill, Wm. Dunford & Son, Ltd., Phone 4542, 311 Union Bank Bldg. j24

GOOD BUY IN SOOKE—77 acres, all first-class land, stream running through property; price only $100 per acre, terms arranged. W. Dunford & Son, Ltd., 311 Union Bank Bldg. Phone 4543. j24

ACREAGE—In 25-acre blocks or smaller, within 10 miles of Victoria, on the interurban car line. Call and see me about these. "Francis," at Wm. Dunford & Son's, 310 Union Bank Bldg. Phone 4543. j24

ACREAGE—12 acres and cottage, block off Glanford avenue; $3,250, terms. Owner, Box 2798, Times. j27

MALAHAT BEACH, 8 acres, $2,200; 500 acres, 14 miles from Cowichan Station, $35 per acre; Cordova Bay, 3 lots, one 54x100, two 50x100, $3,500. R. & G., 622 Fort street. Phone 52. jy14

ACREAGE—I have for sale over two thousand acres alongside the new C. N. Railway, within the ten-mile circle, Victoria, in tracts of from 10 to 1,000 acres; low price, terms easy. A. Cosh, Happy Valley, Victoria, B. C. j30

A FEW NICE 10-ACRE RANCHES, part cleared, main road frontage, running water, close to railway, post office and school; price low, terms easy. A. Cosh, Happy Valley, Victoria, B. C. j30

WILL GIVE a block of 9 level 1 acre suburban lots, with substantial 7 roomed brick house and outhouses, along with $1,000 cash, for well built, new, 7 or 8 roomed city house in good location; or I would sell the property on a small payment down and easy terms for balance. The new car line touches the property, of which the lots form part, and there is a station on each side of it. R. G. Fetherston, Mount Tolmie P. O. jy14

OPTIONS—Am prepared to give to real estate men, on small payments returnable on a sale, options on several small pieces of choice suburban acreage, touching the new B. C. electric car line and with stations immediately to east and west, at prices admitting of substantial profits to sellers. Apply S. G. Fetherston, Mount Tolmie P. O.

WHY WORK HARD and pay rent when you can buy 5 and 10-acre tracts as long as they last of fine fruit lands, within easy reach of Victoria, close to station E. & N. Railway, for $150 to $200 per acre; $10 cash and quarterly payments. A. T. Frampton & Co., 127 Fort St. j21

FOR SALE—A few acres of good soil, close to station, easily cleared, and suitable for fruit or poultry; price $150 per acre. Box 2885, Times. j23

ACREAGE—A splendid 10-acre piece, with good house, orchard and pasturage, city water and very close to station, on 4-mile circle, Saanich district, at $1,000 per acre; by comparison this property is $500 cheaper than quite indifferent property in the same vicinity. Apply R. White & Sons, 930 Pemberton Block. j23

ONE HALF-ACRE, splendid land, cultivated, on Wilkinson road, close to transportation; only $600, easy terms. Macgregor, 207 Central Bldg. j23

FOUR ACRES, good land, close Langford Lake and station, for $1,075, on easy terms. Macgregor, 207 Central Bldg. j23

TOO LATE TO CLASSIFY

SPECIAL ANNOUNCEMENT—Dr. Eliot's five-foot shelf of books, the Harvard Classics. Our representative is now in Victoria and would be pleased to show you our special offer and terms on this, the greatest of all home libraries. Telephone evenings 1897, daytime 2988. Mr. W. A. Cole, 524 Sayward Building. j21

TO RENT—Furnished, Fisguard street, close to Fernwood road; 7 rooms and basement, 5 rooms furnished, including piano; cheap rental to right party. Vining street, near Belmont, 5 rooms, fully furnished, $35 per month. Fernwood road, near Johnson, 6 rooms, gas, telephone, etc., $50 per month. Yates street, near school, 8 rooms, phone and all modern conveniences; rent cheap to careful tenant. Knott Bros. & Brown, Ltd. Phone 2873. j23

AUTOMOBILES FOR SALE—1912 Ford roadster, 1912 Hupmobile touring car, 1911 Cadillac touring car, 1912 E. M. F.; all these cars have been recently overhauled. Metropolitan Motor Co., 729 View street. Phone 2977. j23

SALESMEN WANTED — No experience required. Earn while you learn. Write today for list of hundreds of positions now open paying $1,000 to $5,000 a year. Address Dept. 532, National Salesmen's Training Association, 156 Yonge street, Kent Building, Toronto, Ont.

DON'T WORK FOR OTHERS. Start mail order business at home. I made $3,500 first year. I will show you how. Instructive booklet free. Voorhies, Desk 804, Omaha, Neb. m23

$25 WEEKLY and expenses to trustworthy people to travel and distribute samples, big wholesale house. Emery, 732 Sherman, Chicago.

AGENTS—Would you take steady job making $30 weekly, with opportunity to be district manager at $3,000 yearly? No experience required. My goods are snappy self sellers. Make big money quick by writing me to-day. E. M. Davis, president, 762 Davis Block, Chicago.

LOCAL REPRESENTATIVE WANTED—No canvassing or soliciting required. Good income assured. Address National Co-Operative Realty Co., V-1388, Marden Building, Washington, D. C.

TRAIN AND GAIN—Trained men command the best positions and the biggest salaries. We offer you complete training for special positions in the electrical and mechanical engineering professions by home study during your spare time. Why not gain one of these positions? Our training is thorough and our terms are reasonable. We train you by post for any of the following professions: Electrical Engineering, Mechanical Engineering, Sanitary Engineering, Stationary Steam Engineering, Mechanical Drawing, Electric Light and Power, Building Construction, Electric Tramways, Motor-car Mechanism and Management Course, Electricians' Course, Marine Engineering, Design of Steel Structures, Bridges, Roofs, etc. Write for free book, "How to Become an Electrical or Mechanical Engineer," to the Official Representative of the Electrical Engineers Institute of Correspondence Instruction of London, P. O. Box No. 1494, Victoria, British Columbia.

GENUINE PANAMAS, imported in the rough and finished to suit you. Makers' prices at Victoria Hat Works, 844 View street.

WHY LONGER ENDURE inside drudgery? Be our representative doing outside healthful work. Own boss. $20 daily profit not unusual. Experience unnecessary. C. Macy, sales manager, 640 Lydia street, Chicago.

TO LET—Furnished housekeeping rooms, 44 Menzies street. j27

TOO LATE TO CLASSIFY

GERMAN SALESMAN who can approach people of his own nationality will find exceptional money-making opening on our sales force. No previous experience required. If willing to work and can furnish references, you can make big money with us. International Securities Co., Ltd., 1324 Douglas street, Victoria. Call between nine and twelve. Ask for Mr. Rush.

WANTED—A good, smart, young man to learn the clock and watch repairing trade; one who has had experience preferred. W. H. Wilkerson, 915 Government street. j24

TO RENT—Two furnished housekeeping rooms. Apply 1713 Fernwood road, or Phone R4288. j24

TO LET OR LEASE—Part or whole of brick warehouse. 1317 Douglas St. j27

COMFORTABLE ROOMS, 331 Niagara street; $2 per week. j24

MONEY TO LOAN—We have funds to loan for short terms. Vancouver Island Properties & Securities, Limited, 1016 Government street. j27

CENTRAL—Large, furnished, housekeeping room, private house, phone and bath; $3.50 a week; quiet adults only. 638 Princess avenue. j27

THREE ROOMS in 7 roomed cottage, Blanchard street, opposite V. & S. depot, $15 a month. Bagshawe & Co., Phone 2211. j24

WANTED—Contracts for rock blasting and septic tanks. A. E. Lundin, Maywood P. O. j24

FIRST-CLASS ROOM AND BOARD, $7; sitting room and every convenience. 110 Superior street, James Bay. Phone L1843. j24

TWO NICE ROOMS to let on Beachwood avenue, close to car and beach. 218 Beachwood avenue. j24

LEASE FOR SALE—7 years, store 28x110, in centre of city. Address Box 2285, Times. j24

FOR RENT—Close in, 6 roomed house, not more than 10 minutes' walk from City Hall; only $30 per month. May, Tisseman & Gemmell, 730 Fort. j24

FOR RENT—5 roomed house, about three-quarters of a mile from the City Hall and only a few yards from the car; $23 per month. May, Tisseman & Gemmell, 730 Fort. j24

STORE TO RENT—Fowl Bay road, just one hundred feet from Oak Bay Ave.; $25 per month. Apply W. J. F. Mallagh, Phone 2974. j25

THREE ROOMED HOUSE to rent on Meadow Place, three minutes from either Oak Bay or Fort street car lines, splendid soil for garden, lot 50x125; $17 per month. McCutcheon Bros., Ltd., 1309 Douglas street. Phone 2974. j25

EXPERIENCED LADY CASHIER and bookkeeper and with knowledge of typewriting desires position. Phone 4637. j24

ROOMS, sleeping or housekeeping, 1703 Vancouver, corner Fisguard. j24

CABIN, suit two respectable bachelors; light, gas, toilet; partly furnished. 1163 Oscar street.

WANTED—Real estate salesman for one of best subdivisions in vicinity of Victoria; attractive proposition. Apply Monday morning at 721 Yates street. j21

FURNISHED ROOMS, new house and furniture, use of telephone and all conveniences, $3 up, close to Hillside car. 2630 Quadra. jy21

TO EXCHANGE, SELL OR RENT—A boarding house in a good locality, near the car line. Apply J. E. Matthew, 1460 Gladstone Ave. j24

GRANITE BLOCKS for sale, also old lumber. Phone L4835. j24

NOTICE TO REAL ESTATE AGENTS—My properties, lot 30, Stannard avenue, and lot 2, block 47, Lyall street, are off the market. F. N. Francis. j24

WANTED—Tenders for stone basement of small cottage. Box 2916, Times. j23

OFFICES TO LET—5 good rooms, can be divided if necessary, splendid central position, Government street. Apply 108 Campbell Building. j27

TWO CHEERFUL, neatly furnished, front rooms in private home, for housekeeping; suitable for couple; rent $20. Call forenoons and evenings, 1733 Bank street, Willows car. j21

FOWL BAY ROAD—Close to Fort, 50x125; cheapest lot on street; price $1,350, for few days. Box 7887, Times. j23

I HAVE EQUITY in lot at Oak Bay; will trade for house in Fairfield. Box 7898, Times. j23

I WILL EXCHANGE my lot on Hollywood Crescent for a house, close in. See E. M. Jones, 413 Sayward Block. j24

NICELY FURNISHED front room, separate bed, to suit gentleman, home comforts, board, centrally located. Phone L3976. j30

MONEY TO LOAN—We have a limited amount of money for investment on first mortgage on first-class security at current rates. Helsterman, Forman & Co. j24

ROOM AND BOARD, English family, home comforts. 340 Coburg street, James Bay. jy25

HOUSEKEEPING ROOMS, 822 Fort St. j27

UNFURNISHED housekeeping rooms, 822 Fort street. j27

LOST—On Douglas street, gasoline torch. Return to B. C. Electric Co. ticket office. Reward. j24

STRAYED—A dark, half-bred, Jersey cow, rope on her neck. Reward on return to I. Court, Mount Tolmie. j24

THREE FURNISHED housekeeping rooms. Suite 2, 1113 Yates street. j24

WANTED—Lot, near car, dry; $1,000, easy terms. Colin Powell, 1323 Douglas St. j24

I HAVE AN AGREEMENT OF SALE that I wish to discount. I need the money. What can you do? Phone me at 4543. "Francis," at Wm. Dunford & Son, 310 Union Bank Bldg. j24

TO LET—5 roomed, modern house, Douglas car, $25 month. Los Angeles Fire Insurance Co. McGregor & Co., 7311 Fort street. j24

FOR SALE—Agreement, $6,000; principals only. Box 2941, Times. j24

BUILDERS' SUPPLIES.

GARDEN CITY "BUILDERS' SUPPLY," Carey road, near Marigold. Lumber, windows, doors, building paper, hardware, etc., at city prices. Office 738 Yates street. Ring up 3725. jy23

DIED.

PEARS—At the residence of his daughter, 2944 Bridge street, George, beloved father of Mrs. William Martin, Mrs. R. E. Burnes, Mrs. E. Nourse, John, Charles, Wallis and Guy Pears. Born at Eton, Northamptonshire, England, January 1, 1838.

Funeral will take place on Monday, June 23rd, from new residence, Happy Valley road, Metchosin. Three o'clock from the house and 3.15 from St. Mary's church. Flowers may be left at Hanna & Thompson's funeral parlors, Pandora avenue.

SPARROW—On the 20th June, 1913, suddenly, Walter Gilbert Sparrow, aged 57 years. Born at Colbourne, Ontario.

The funeral will take place from the chapel of the B. C. Funeral Co., 734 Broughton street, on Monday at 3.15 p. m., where service will be held. Interment in Ross Bay cemetery.

Homeseekers WATCH THE WANT ADS for light on the "where to buy" puzzle.

THE GREAT TRIUMPH OF CONCILIATION

SIR EDWARD GREY AND HIS SPLENDID WORK

The Outstanding Foreign Affairs Statesman in the World To-day; Peace With Honor

Even to a Foreign Secretary, the most badgered and care-ridden of ministers, living among a perpetuity of crises and thankful if only he can succeed in avoiding a few of the pitfalls that seam his path, here come occasional moments of something like happiness, or, at any rate, a transient sense of satisfaction and achievement.

One such moment Sir Edward Grey is enjoying, or ought to be enjoying. The war between the Turks and the Allies is over; the Treaty of London has been signed; the Ottoman Empire has been pared down to a mere corner of Europe, and yet, beyond all expectations and in the very teeth of a thousand perils, the peace among the Great Powers has been miraculously preserved.

And if any man is entitled to look upon these results with a personal and almost proprietary pride it is Sir Edward Grey. He has laboured to bring them about. I will not say more earnestly or more studiously, but certainly more fruitfully than any other statesman in the whole of Europe. Go to any Continental capital you please or question the foreign ambassadors in London and you will find it handsomely and unanimously recognised that Sir Edward is the outstanding diplomatic figure of the war and that the events of the past six months and the way he has handled them have raised him to a position of authority in Europe such, perhaps, as no British Minister has held since the late Lord Salisbury was at the height of his peculiar power.

Two things have helped him. In the first place he has been speaking and acting for Great Britain, for a country, that is to say, which has occupied throughout the whole Balkan crisis a position of palpable and acknowledged disinterestedness. Clearly and honourably associated with the cause of Balkan freedom and yet with a traditional and unselfish friendship for the Turks; on the closest terms with Russia and yet able and willing to co-operate with the Teutonic Powers; the passionate partisan of no single nation or group; a weighty, if a somewhat uncertain, factor in the event of a European war, but steadily making the preservation of peace its supreme objective—Great Britain from the first outbreak of the war was obviously cast for the role of mediator and conciliator.

This was Sir Edward's initial advantage, that he was the spokesman of Great Britain. His second was and is simply that he is himself. By that I mean that his personality and reputation and the sort of impression he had created during the past seven and a half years and the positive achievements of his diplomacy made Europe turn to him as the quiet, practical, straightforward, and dependable man is always turned to at a time of crisis. Anyone holding his office would have enjoyed his opportunities; they were the resultant of a long chain of antecedent circumstances; but no one less universally trusted than Sir Edward Grey could have put them to such telling uses.

One is apt to forget that of all the Foreign Secretaries now in the service of the Great Powers Sir Edward is the oldest, not in years but in tenure of office, and furthermore that his position from every standpoint is absolutely secure. This in itself gives a certain impressiveness and authority to any proposal he puts forward. No one in or out of Great Britain suspects Sir Edward Grey of being another man's shadow or of holding his office by the favor of any single individual or being likely to be ousted from it by a political intrigue or an electoral turnover. In all these particulars he is uniquely exempt from the disabilities that beset his continental colleagues and rivals.

Definite and Unhesitating.

Then, again, one is also apt to forget the effect produced on Europe by Sir Edward's conduct of British foreign affairs since 1905. He entered Downing street just when the Franco-German feud in Morocco was in its opening stages. He took at once a definite and unhesitating line. It was a course of action that on at least three separate occasions involved the risk of rupture with Germany; but Sir Edward did not shrink from it. He held that Great Britain was bound to support France with all the diplomatic and if necessary all the material power at her command, and after some anxious moments the issue abundantly justified the prescience and steadfastness.

But what impressed European opinion even more than his success in the long duel with the Wilhelmstrasse was the way he took it. There was no self-advertisement or glorification, no posturing, and not the least evidence of any desire to "rub it in." The statesman who had checkmated Von Bulow's policies and disabused the French mind once and for all of the legend of British perfidy, who effected an understanding with Russia and so brought into being the Triple Entente, and who in a few months after taking office had completely dissipated the notion that a Liberal regime meant a weak and capricious or over-sentimental foreign policy, carried through these achievements with a minimum of words and publicity, never boasted of them or called attention to them, and even seemed to regard a parliamentary discussion of their merits as on the whole an unpalatable interruption of business.

The Atmosphere of Sincerity.

Sir Edward's record in the Foreign Office was thus a great asset in his favor when the Balkan storm-cloud burst. Of even greater value was the influence of his personality. It is impossible for anybody who has once met him to believe him capable of deceit, or at all given to the trickiness and stratagems of the old diplomatic methods. A fine example of the best type of English gentleman, with all that the title implies—that is not only the impression he makes at once, but it is an impression that remains and grows stronger the more you see of him. There is about him an atmosphere of sincerity and straightforwardness. It is this atmosphere which has made him among his own countrymen the most trusted, although the least known, man in British public life; and it is this which has inspired in all the Chancelleries of Europe a profound confidence in his integrity of speech and intention.

The statesmen and diplomatists of the continent have watched him triumph without exultation, and accept reverses with equanimity. They know that he has behind him a united nation. They have found him by experience strong, successful, absolutely square in all his dealings, a man of timely suggestions and serene good sense. They are aware that his is one of the weightiest, partly, perhaps, because it is one of the most infrequent, voices in British affairs, and that if he ever leaves the Foreign Office it will be to step into a position even more exalted and authoritative.—Britannicus in the London Chronicle.

TO-DAY'S BASEBALL.

NATIONAL LEAGUE.

At St. Louis—Chicago-St. Louis game called end third; darkness.

At Boston—

First game	R.	H.	E.
Philadelphia	5	10	1
Boston	4	9	0

Batteries—Rixey, Chalmers, Mayer, Seaton and Killifer, Dooin; Rudolph, Perdue and Raridan.

At New York—

	R.	H.	E.
Brooklyn	2	8	0
New York	0	4	0

Batteries—Rucker and Miller; Marquard, Demaree and Meyers.

At Cincinnati—

	R.	H.	E.
Pittsburg	6	12	3
Cincinnati	8	7	2

Batteries—Robinson and Coleman; Suggs, Harlen, Brown and Clarke.

AMERICAN LEAGUE.

At Chicago—Chicago-St. Louis game postponed; wet grounds.

At Washington—

First game	R.	H.	E.
New York	1	6	1
Washington	4	7	3

Batteries—Fisher and Sweeney; Mullin and Henry.

Second game	R.	H.	E.
New York	0	2	2
Washington	6	8	1

Batteries—Keating, Clark and Sweeney; Johnson and Ainsmith.

At Philadelphia—

	R.	H.	E.
Boston	5	12	3
Philadelphia	4	10	3

Batteries—Leonard, Bedient, Hall and Carrigan, Nunnemaker; Houck, Plank, Bender and Schang.

Batteries—Leonard, Bedient, Hall

At Cleveland—

	R.	H.	E.
Detroit	6	5	0
Cleveland	7	10	1

Batteries—Dauss, Hall, Lake and McKee, Stanage; Falkenberg, Mitchell and Carisch.

AUSTRALIANS LEAD.

Philadelphia, Pa., June 21.—When play in the Australian-Philadelphia cricket match was suspended for luncheon this afternoon, the Antipodeans had scored 427 runs for the loss of seven wickets. The Philadelphians in their first innings yesterday were retired for 124 runs.

CARLSON WAS VICTOR.

Chicago, June 21.—Fritz Carlson, of the Illinois A. C., to-day won the 15-mile cross-country run from Chicago to Evanston, in 1 hour, 29 minutes and 5 seconds. W. J. Kennedy was second and Sydney L. Hatch third. Hannes Kohlemainen, the Finnish Olympic runner, did not start.

WHISKBROOM WON.

Belmont Park, N. Y., June 21.—Whiskbroom II. won the Brooklyn Handicap here this afternoon. G. M. Miller was second and Sam Jackson third. Time, 2.03 2-5.

CORNELL WINS RACE.

Pennsylvania Second and Wisconsin Third in Race at Poughkeepsie.

Poughkeepsie, N. Y., June 21.—Cornell won the four-oared race here to-day, Pennsylvania second, Wisconsin third. The crews got off to a pretty start, Syracuse leading slightly, Columbia second, Pennsylvania, Cornell and Wisconsin and Washington following in that order. Approaching the bridge, Syracuse led by a quarter-length, with Pennsylvania second, Cornell third, Columbia fourth, Wisconsin fifth. Washington was in the rear about four lengths.

Official finish: Cornell first, Pennsylvania second, Columbia third, Wisconsin fourth, Washington fifth. Syracuse, sixth, collided with boats near the finish line. When the Syracuse shell collided with the small boats on the course, it was only half a length behind Cornell.

GREAT TENNIS STRUGGLE.

Londop, Eng., June 21.—Wallame F. Johnson, of Philadelphia, was defeated in the final round of the London lawn tennis championship tournament this afternoon by F. G. Lowe, after one of the finest struggles ever seen at Queen's Club. The British crack won 7-5, 6-4, 4-6, 4-6, 6-4.

JAPS BEATEN BADLY.

Osaka, Japan, June 21.—The Leland Stanford Jr. University baseball team defeated the Keio University nine, 16 to 0, to-day.

ANOTHER CUP PRESENTED

Messrs. Little & Taylor Give Trophy for Award in Canoe Events; Eight Additional Subscribers.

It has been decided that two distinctly separate parades will take place during Victoria Carnival Week, one of which will consist of decorated motor cars, the other of horse-drawn floats and vehicles, and thirty-five cars have already been elected to places in the procession. Yet another cup has been presented for award in the water events, this being donated by Messrs. Little & Taylor, who have presented a $25 cup for one of the winners in the canoe events.

The following further subscribers have given subscriptions to the carnival fund:

Gore & McGregor	$50.00
B. C. Trust Co.	25.00
Hayward & Dods	20.00
Thos. D. Sedger	5.00
J. P. Walls	2.50
A. H. Harman	10.00
R. Bateman	10.00
J. H. Oldfield	25.00

TELLEZ AT NEUVO LAREDO.

Mexico City, June 21.—The news of the arrival of the federal general Joaquin Tellez at Neuvo Laredo has caused great satisfaction here. Government supporters profess to believe that this means the early opening of traffic on the national railway.

The report has been unofficially circulated that the opening of the line would mean recognition of the present Mexican administration by the United States.

MOTOR TRUCK WANTED.

TENDERS will be received by the undersigned up to 4 p. m. on Monday, June 30th, 1913, for a three-ton Motor Truck for hauling crushed rock and gravel, tenderers to submit their own plans and specifications. Tenders must be addressed to the City

PASTORAL PLAY GIVEN BY CLEVER PUPILS

Girls of St. Margaret's School Present "The Princess and the Pirate" Yesterday

A charming pastoral play was given in the grounds of St. Margaret's school yesterday afternoon by a number of the girls of that institution, the pretty tree-shaded and grass-carpeted hall being filled with an mterested company composed of the parents and friends of the girls taking part in the play.

A picturesque story, all the characters of which were most picturesquely arrayed also, was unfolded in the tale of "The Princess and the Pirate," which starts off something after the manner of the old fairly tales with "Once upon a time there lived a prince and a princess." The prince in this case goes away and becomes a pirate. Then he is shipwrecked. The sad news comes back to the king and queen, the former offering a reward of a thousand pounds for any trace of his son. The love-sick princess meantime pines her heart out waiting for the prince's return, and one day one of her attendants shows her a story in a newspaper of the calamity, and she applies to the king to pardon his son for running away.

Finally the prince returns, and, unable to pay off his band of pirates, gets his sister Tessa to give him money. Tessa cannot give him money, but brings him a ring instead. Tessa's mother sees the princess at a village fete and wants to present her with a ring, but on going to the casket finds it has been stolen. Tessa is accused, but in the end it is proved that it was another ring which she gave her brother, and the prince and princess marry and live happily ever after.

No prettier princess ever lived in any fairly tale than that made by Miss Devida Ker, whose charms did not fail to win back the picturesque pirate prince, Miss E. Ross. The latter had some quite dramatic acting and very fine lines to recite, and did them full justice, while the graciousness and beauty of the former won all hearts. As Dame Gatte, the mistress of the Cherry Tree Inn, Miss Georgie Smith was admirable, and did the scolding mother to perfection, while her disguise under her gray hair and spectacles was complete. One of the best recited lines in the whole performance came from little Miss Lovekin, as Nita. Dame Gatte's little daughter, who throughout gave an excellent performance. Tessa, the prince's foster sister, was audibly impersonated by Miss K. Small, while a great deal of difficult business devolved on her. This she carried off with great credit both to herself and to the role of Tessa, winning equal honors in popularity with the princess. Sergeant Pippo was very handsome in khaki, and rebuked his mother with considerable dignity. This role was taken by Miss M. Kilpatrick. Justice Malateste, impersonated with a fine appreciation of the restless testiness of the part, was impressive in wig and gown, with a huge nose to add to the aggressiveness of his manners. This part was taken by Miss M. Ralph with considerable success.

Other characters who appeared in the play were pirates and ladies in waiting to the princess, all of whom acquitted themselves with a beautiful absence of self-consciousness. The picturesque Morris dance, which appeared in the course of the play were arranged by Miss Cotsworth, and were heartily applauded. Among those who shared in one way or another in making the success of the entertainment were Miss Ryle K. Fraser, Miss M. McEachern, Miss Avonia Jones, who presided at the piano; Miss Kathreen Neame, violinist, and others.

WON THE TROPHY

Captain Wallis Presented With Ross Rifle for Markamanship.

Captain Wallis, of the University school cadet corps won the Rogers trophy, a Ross rifle, on his aggregate score for the four C. R. A. shoots held this season. Captain Wallis has been shooting with consistent excellence, his respective scores for the various competitions being 66, 61, 66 and 63. His total was 256 out of a possible 280, which was a very meritorious performance. The trophy was presented to him yesterday by Mrs. Snow, wife of Major Snow, who inspected the corps at the school yesterday. The cadet marksmen have been under the capable tutelage of Lieut. Richardson, who is justifiably proud of the showing of his proteges.

STRICKEN AT HIS DESK.

Walter Sparrow, Accountant in Simon Leiser's Office, Dies Suddenly at His Work.

The death occurred yesterday with tragic suddenness, of Walter Sparrow, accountant to the firm of Simon Leiser & Co., who was striken with heart failure and dropped at his desk.

Mr. Sparrow, who had been in failing health for some little time past, was a native of Colborne, Ontario, and came to Victoria in 1862 with his father. He was about 57 years of age, and had spent nearly all his life in the city, having attended school here prior to leaving for Oregon, where he lived for a few years. In 1888 he returned to the city and took a position as book-keeper with Simon Leiser & Co., which office he held until the last.

He is survived by his wife, who at the time of his death was visiting friends in Vancouver, and was at once notified. Before her marriage to Mr. Sparrow she was Miss Maude Lancaster. Besides his wife he is survived by two sons and one daughter; and two sisters, Mrs. Mallieue, of Kitsilano and Mrs. Dekun, of Portland.

A man walking at 2½ miles an hour day and night without resting would take over 400 days to journey round the world.

ROUND HOUSE ON RESERVE

The new round house for the Esquimalt & Nanaimo Railway, now under construction at the old Reserve. It will be a ten-stall house, with pits for the removal of parts for repair.

CAR REPAIRING SHOP

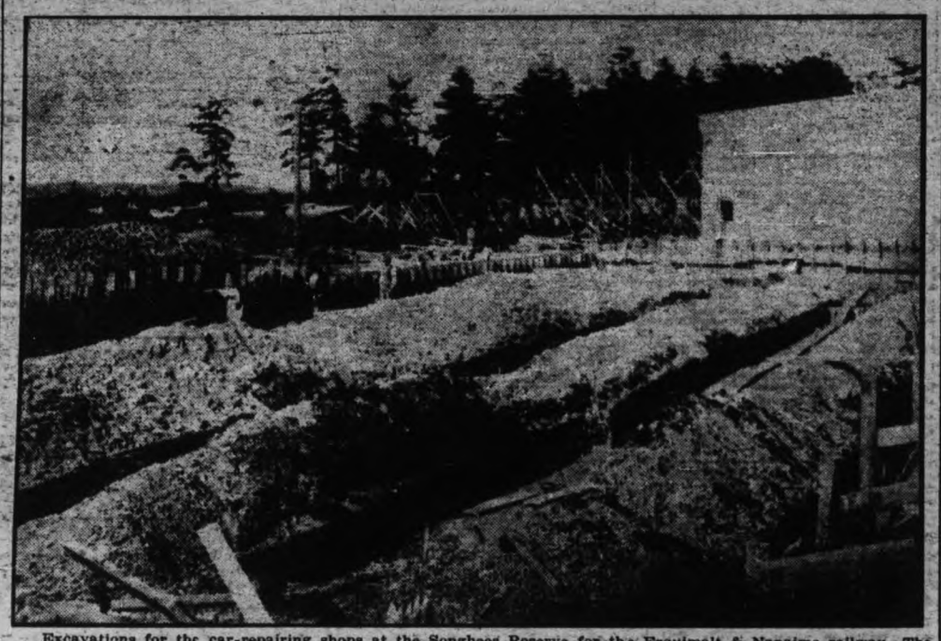

Excavations for the car-repairing shops at the Songhees Reserve for the Esquimalt & Nanaimo railway. The contractor, E. R. Doe, is ready to lay concrete now in this section of the undertaking.

WILL TAKE SERVICES

New Salvation Army Officers Will Be Welcomed To-morrow—Farewell to Departing Ones.

To-morrow the services at the Salvation Army barracks will be in the nature of welcome to the new Salvation Army officers, Captain and Mrs. Merritt, who arrived here a few days ago from Edmonton, which corps he is exchanging with Ensign and Mrs. Macdonald for Victoria. Captain and Mrs. Merritt bring with them their assistant officer, Captain Ruth Lister, who has also come to Victoria from Edmonton, and will assist at to-morrow's services.

While speeding the departing officers, Victoria welcomes the new ones, and it is expected that the gathering at the citadel to-morrow morning, afternoon, and evening will pass all previous records in point of attendance. Ensign and Mrs. Macdonald, who will probably leave next week for their new field of work, will be present at the meetings as well as the new officers, and the meetings will be a combination of welcome and farewell.

Captain Merritt is a native of Portsmouth, and was trained in the International Salvation Army Training College. It is a little more than seven years ago since he received his commission as captain in London, England, prior to coming in touch with the corps work having been on special army band and musical work for some time. He also assisted at the divisional headquarters in Hull for some years, at that time being engaged on a department of the Army's clerical work.

Since coming to Canada three and a half years ago, he and Mrs. Merritt have had charge of two corps prior to coming to Victoria, their first charge being at Portage la Prairie, where they were stationed for a year. After that they went to Edmonton, remaining in charge there until a few days ago when they came further west to take up the work here in Victoria. Services to-morrow will be at 11 a. m., and 3 and 7 p. m.

GARDEN PARTY FOR LECTURER.

Miss Constance Boulton Will Speak on the Justice of the Woman's Cause.

A garden party will be held next Wednesday afternoon from 3. to 6 o'clock at the residence of Mrs. Dennis Harris, 603 Superior street, in honor of Miss Constance Boulton, the Canadian lecturer, of Toronto, who will speak on the subject of "A Canadian Woman's Idea of the Justice of the Woman's Cause." Miss Boulton, who during her tour of the Western Provinces has spoken to the Daughters of the Empire and the Canadian Women's Clubs at several points, is a suffragist, and her views on the question are expected to be of widespread interest. Any one interested in question of the suffrage, whether in favor or opposed, is invited to attend the garden party. Refreshments will be served during the afternoon.

MEETINGS

Land Registry Act Amendment.—The joint meeting of the Surveyors and Bar Association with the Real Estate Exchange for the discussion of the Land Registry Act Amendment will take place on Thursday afternoon next at 4 o'clock, at the offices of the Real Estate Exchange.

• • •

Carnival Committees.—The finance committee of the carnival committee will meet on Monday next as usual, and the executive committee on Tuesday.

• • •

To Elect Officers.—The St. Andrews and Caledonian Society is to meet in the A. O. F. hall, Broad street, next Tuesday. The election of new officers will be held.

• • •

Home Reunion Association.—The Home Reunion Association will hold a meeting on Wednesday afternoon, June 25, at 5 o'clock, at the offices of the Real Estate Exchange.

• • •

Welsh Society's Picnic.—The Victoria Welsh Society will hold its fifth Dominion Day basket picnic and field sports on the same grounds as formerly at Shoal Bay by kind permission of Dr. O. M. Jones. The committee met Thursday night, and drew up the programme for the sports. A large number of prizes have been promised.

• • •

Lecture on Egypt.—On Monday evening in the schoolroom of the First Presbyterian church, Rev. C. H. Paterson is to lecture on "Egypt and the Land of the Nile," under the auspices of the Ladies' Aid Society. The lecture will be illustrated with eighty lantern slides taken from photographs made by Professor Paterson.

• • •

Confer Degrees.—L. O. L. 1610 will hold its regular meeting in Foresters' hall Monday evening, when the purple and blue degrees will be conferred on a large class of candidates.

• • •

To Honor Emperor.—The German club will this evening celebrate the anniversary of the German Emperor's succession to the throne of the German Empire. Among the guests expected to be present are the premier, Sir Richard McBride, and the Hon. Dr. H. E. Young.

• • •

To Preach at Lutheran Church.—Rev. Mr. Jumsaman, of Philadelphia, will preach to-morrow evening in the English Lutheran church. The services will commence at 7.30.

• • •

Coronation Chapter.—This afternoon Mrs. Paterson is entertaining the juvenile chapters of the Daughters of the Empire at Government House from 3 to 5 o'clock. The membership of the chapters is made up from the eleven hundred school children of the city schools.

• • •

Lawn Social.—The Ladies' Aid of the James Bay Methodist church will hold a lawn social at the church, corner of Michigan and Menzies streets, on the afternoon and evening of June 25. Ice cream and strawberries will be served and there will also be a table of home-made bread and cakes.

• • •

Ladies' Musical Club.—There will be a general meeting of the Ladies' Musical club on Monday afternoon, June 23, at 2.30, at the Alexandra club.

• • •

Canadian Women's Club.—Miss Constance Boulton, ex-president of the Canadian Women's club, of Toronto, will address the Women's Canadian club on Monday afternoon, June 23, between 3 and 6 o'clock, in the Alexandria club. The subject of her address will be "Women and National Responsibility." Tea will be served in the ballroom, and members of the Canadian Women's club are privileged to bring their friends.

• • •

Strawberry Social.—The Ladies' Aid of Emmanuel Baptist church will hold a strawberry and ice cream social on Tuesday afternoon and evening at the residence of Mr. Wood, 1694 Fort street.

• • •

St. Saviour's Sale of Work.—The Ladies' Work Society of St. Saviour's, Victoria West, will hold a sale of work on Thursday, June 26, in Semple's hall, Langford street. The sale will be opened by Archdeacon Scriven at 3 p. m. The Junior W. A. will also be represented. In the evening there will be a musical programme.

• • •

Sunday School Picnic.—The Centennial and Metropolitan Methodist Sunday schools will hold their annual July picnic jointly this year. A boat has been chartered to take the crowds to Metchosin, where fine grounds have been procured. A fine programme of sports has been arranged as well as various games between these two schools.

Personal

Little progress is reported in the condition of S. Perry Mills, K. C., who is still at St. Joseph's hospital in a very serious condition.

• • •

Dr. Leroy L. Hartman, son of Dr. and Mrs. S. M. Hartman, of 1002 Cook street, of this city, has just returned from Chicago, where he received his degree from the dental department of the Northwestern University.

The militant suffragists and Mr. Lloyd George between them have a great deal more to answer for than they wot of as the following story shows, says the Daily Despatch. The eleven-year-old daughter of a well know novelist who, it must be explained, disagrees most profoundly with his wife on the question of militancy and politics generally, was recently asked by her aunt, in the way aunts have, whether she would like to be married when she grew up. "Well," she replied, "it doesn't seem to be very nice to be married. Father and mother are always quarrelling about 'Votes for Women and Mr. Lloyd George,'" "Oh, no, dear," said the aunt, "that's not quarrelling; that's arguing. It's quarrelling when people lose their tempers and go out and slam the door." "Yes," replied the child, sadly, "that's it."

PIONEER DAIRYMAN DIES AT METCHOSIN

George Pears Passes Away at Advanced Age; Came Here in 1862

Yet another of the ever-thinning ranks of the pioneers of the island passed away this morning in the person of George Pears, who came to this country fifty-one years ago. Leaving England on February 20, 1862, by sailing vessel, Mr. Pears crossed the Isthmus of Panama, and sailed thence to San Francisco, among those who were in the party of voyageurs at the time being Messrs. G. B. Martin, Jakes King, W. Dalby and others.

Arriving shortly after in Victoria, Mr. Pears made his home here for a few weeks, later joining the stream of gold hunters who pressed their way into the Cariboo country. Six months of the life there proved sufficient, and returning to the more salubrious climate of Victoria he took up a milk ranch in the neithborhood of Beacon Hill. Some years later he removed to Metchosin, where he remained ranching until seven months ago, when he sold out and retired from active business.

Mr. Pears' first trip to England was forty-five years after his arrival in this country. In 1870 he married Miss Mary Ann McMicking, who came to this country from Liverpool, his wife predeceasing him by six years. It is interesting to recall that the ceremony was performed by the late Bishop Cridge in the First Presbyterian church. By the marriage there were seven children, four sons and three daughters, as follows: John, in Vancouver; Charles, in Victoria; and Wallis and Guy, of Metchosin; and Mrs. Wm. Martin, Mrs. R. E. Burnes and Mrs. Ed Noury, living in the city. There are also ten grandchildren.

The funeral will take place from the residence on Happy Valley road, Metchosin, at 3 o'clock Monday, fifteen minutes later from St. Mary's church, Metchosin. Flowers may be left at the Hanna-Thomson parlors until 9.30 Monday.

REGIMENTAL SPORTS OFF

Rain Causes Postponement of Games at Camp; Band Concerts Sunday.

Owing to the wet weather the Fifth Regiment sports, which were to have been held this afternoon at the camp at Macaulay Point, have been indefinitely postponed. The band concert, which was to have accompanied the games, is also off. Concerts will be given Sunday afternoon and evening, however. The afternoon one will be at the camp, which the public is invited to inspect, and the evening one will be at Stadacona Park. The usual Sunday afternoon concert at Beacon Hill Park will be provided by the Fusiliers band.

The programme for the evening concert at Stadacona Park follows:

Grand March—Tannhauser.....Wagner
Selection—"Traviata" .. ..Verdi
Vocal solo—"Beautiful Home of Paradise" .. ..King
Mrs. S. Thomson.
Overture—"Semmeramide" ....Rossini
Vocal solo—"Calvary" .. ..Rodney
Miss Beatie Palmer.
Grand selection—Carmen.. .. ...Biret
Vocal solo—"The Heavenly Song".. .. ..Grey
S. Rogers.
Excerpts from Mikado.Sir A. Sullivan
March—The Emperor's Body Guard .. ..Mekie
"God Save the King."

OBITUARY RECORD

The death occurred at "The Hermitage," Winnipeg West, Manitoba, on June 18, of Martha Matilda, relict of the late W. B. Hall, and second daughter of the late Hon. Freeman Talbot, of London, Ont., and formerly of Tipperary, Ireland. Mrs. M. S. Wheatley, of Victoria, is a daughter of the deceased lady.

The death occurred on Wednesday at the Jubilee hospital, of Captain John Scarl, at the age of 44. The deceased, of whom little is known here, was a master mariner, and was at one time at a whaling station on the West Coast.

The funeral of the late James Goodfellow Mann took place yesterday afternoon from the family residence, 2709 Bridge street, the pall-bearers being Messrs. Andrew Kelly, P. A. Babington, John McBeath, H. Wilson, Andrew Sheret and G. Brethour.

The death occurred at Kamloops yesterday morning of William Alexander, fourth son of the late Mr. John Barber and Mrs. Barber, after a lingering illness. The late Mr. Barber was born in this city and was 21 years old. He took ill several months ago and journeyed to Kamloops in search of health, where he passed away. He leaves to mourn his death a mother, four brothers, one sister, Mrs. John Robertson, and many friends. For some time the deceased was a member of the Fifth Regiment, being very popular amongst his many friends. The remains will be conveyed from Kamloops to Victoria for interment. Funeral arrangements will be announced later.

LEAVES ON LONG CRUISE.

The trim little yacht Venture will leave to-day on an extended cruise covering all inland waters between Victoria and Olympia, U. S. A., taking in Seattle, Tacoma, Olympia, Everett, Anacortes, and Bellingham, and returning by way of Vancouver and Nanaimo. The Venture is owned and captained by A. D. Malet, of this city, and will be away, he states, about one month. Mr. Malet intends to make every town possible on the Sound, including the "Hood Canal," and will let all the places he touches know about Victoria Carnival week.

LOCAL NEWS

Colwood Women Meet.—At the Colwood Women's Institute's last meeting, after the usual business routine a most interesting talk was given by one of the delegates on the conference held a short time ago in Victoria. An excellent demonstration was then given in making rolled jelly cake and tea biscuits. These being sampled with a cup of tea proved most delicious. This brought to a close one of the most largely attended meetings held since the organization of this institute three years ago.

◇ ◇ ◇

Secrets of the Dark Room.—It was the introduction of the dark room, with its artificially lighted optical machines and instruments, that has made possible modern scientific eye examination. Daylight tests have been found unreliable. Call and inspect my testing room. Office open Saturday evening until 9 o'clock. Frank Clugston, optician and optometrist, 654 Yates St. (corner Douglas) upstairs. "If glasses come from Clugston they must be good."

◇ ◇ ◇

Want More Buildings.—The Board of Trade committee on manufactures has arranged to meet the city finance committee at 3 o'clock Monday for the purpose of asking for funds for the construction of two additional buildings for the Made-In-Victoria Exhibit at the Fall Fair.

◇ ◇ ◇

Waiting for Escort.—No word has been received from Regina yet by the provincial police in regard to an escort being sent for James Fields, alias David Knott, who was arested at Maucaulay Plains camp on the request of the R. N. W. M. P. It is expected, however, that a couple of the red-coated constables will be here early in the week to take the prisoner back to the Saskatchewan capital for trial.

◇ ◇ ◇

Smoking Concert. — An excellent programme was provided at the first smoking concert of the Royal Arcanum Society held last evening, the programme, which was of a varied character, including a wrestling match, two boxing exhibitions, and a number of songs and dances. Those assisting on the programme included Miss Emmet, David Thursby, and, in the wrestling match and boxing match exhibitions, Messrs. J. Middleton and Schultz, of the J. B. A. A., and H. and C. Motherall, of the J. B. A. A., and A. Davie and Scott Cropper, respectively. The vice-regent, T. W. Howard, presided.

◇ ◇ ◇

Victorian Married.—At the First Baptist church, Vancouver, on Wednesday, Miss Ellen Florence Blackell, recently of Plymouth, England, became the bride of George Daniel Parsons, of this city. The bride and groom were attended by Miss Edith Florence Clapp of North Vancouver, and George Miller of Vancouver. The ceremony was performed by Dr. H. Francis Perry. Mr. and Mrs. Parsons are to spend the summer at Scarfe, Vancouver Island.

◇ ◇ ◇

Vote on Wednesday. — In taking a vote on the sewer by-law on Wednesday the Esquimalt municipal council will be asking the ratepayers of the newly formed municipality to determine upon the one subject which forced the organization of the district, and which has been a crying need for years. The intention of the council is to afford in a concise and simple manner the fullest necessary information on the project, so that the vote may be intelligently taken by the mass of the electorate. The sum to be asked, $400,000, is not large for sewerage work, and it will almost certainly be voted.

MATCH ABANDONED.

London, June 21.—The singles match between R. B. Powell, the Canadian champion, and V. R. Gauntlett, of South Africa, was abandoned.

A brown trout has been caught in the Cumberland Derwent with a field mouse two and a half inches long in its stomach.

PLAN COMPREHENSIVE

Sewer By-law, to Be Voted on in Esquimalt Wednesday, Provides for Future.

In preparing the Sewer by-law for the Esquimalt district and asking the people to vote $400,000, the needs of the entire municipality have been considered by the council. The engineer has divided the district into subdivisions and each subdivision has a separate system, and will have different outlets, so that each one can be proceeded with independently of the other. The combined sewer from the city of Victoria will supply the outlet for all that section of the municipality north of the Esquimalt & Nanaimo Railway, and will be so constructed as to be a most excellent drainage system for that part of the municipality.

Fraser street, Lampson street, and all that portion lying east of Constance avenue and south of the old Esquimalt road will also connect with the combined sewer. That portion west of Constance avenue and south of Lang's cove will have an outlet somewhere near the Kanaka ranch. The town of Esquimalt is so situated that it will have a separate system.

In asking for $400,000, it is not the purpose of the council to sell all the bonds at one time, but only as many of them as are required for the economical workings of the sewerage system.

For the information of the property owners it may be stated that a plan showing the district which it is now intended to sewer will be on the wall of the polling booth (the Municipal hall) and may be seen any day next week, and in addition the reeve and some of the councillors will be present on polling day to give further information and will gladly answer any questions that may be asked concerning the proposed sewer or the by-law which is to be voted on Wednesday next.

PREFERS BIBLICAL TITLE

Pastor Russell Does Not Like Title of Reverend or Doctor.

"While I don't quarrel with people who call me reverend or doctor, I prefer to adhere to the strict Biblical expression, which is pastor," stated Pastor C. T. Russell to a Times reporter this afternoon in explanation of the somewhat unusual prefix which is always attached to his name. Pastor Russell and his party of 240 Bible students arrived on the boat from Seattle at 1 o'clock and scattered around among the different hotels. Pastor Russell and his immediate party are at the Empress hotel.

Pastor Russell addressed a meeting of Bible students at the Alexandra Club at 3 o'clock this afternoon, and will make a public address at 8 o'clock in the same place this evening.

Believing that the reason for the growing public scepticism of religious teaching is the misleading teachings of the creeds regarding the Bible, Pastor Russell is endeavoring to instil into the people a new way to study the Bible, discarding the old theories of eternal damnation and other blasphemous, as he calls them, teachings handed down from the dark ages and never questioned. Absolute faith in the literal teaching of the Bible is his keynote, and the discarding of old dogmatic prejudices is his second string.

QUEEN'S
ARTS, EDUCATION, MEDICINE, SCIENCE, including ENGINEERING
Arts Summer Session
July 2 to Aug. 16
HOME STUDY
The Arts course may be taken by correspondence, but students desiring to graduate must attend one session.
For calendars write O. Y. CHOWN Kingston, Ont.
UNIVERSITY
KINGSTON • • • ONTARIO

"Cravenette" Regd
Coats—in the New Styles for Men, Women and Children
"Cravenette" (Regd) Showerproofed Coats are for everybody who wants to be dry and comfortable on wet days. They are showerproof, yet light and porous.
"Cravenette" is *not* a fabric, but a *process* by which the cloth is made showerproof.
Your dealer will show you the genuine "Cravenette" (Regd) Showerproofed Coats in attractive styles, and in a variety of patterns.
Or — you can obtain the genuine "Cravenette" (Regd) Showerproofed Cloth by the yard and have garments made to your individual measure.
The "Cravenette" (Regd) trademark is stamped on every yard of this cloth, and inside the collar of these showerproof garments, as shown below.
For Women's and Children's wear to be obtained from Spencer's Limited, Vancouver and Victoria—For Men's Wear, from Fit-Reform Stores, Vancouver and Victoria.
If you cannot obtain goods, write Cravenette Co. P. O. Box 1934, Montreal, P.Q.
Facsimile of stamp on genuine "Cravenette" Showerproofed Goods. 33V
Reg. Trade Mark Cravenette PROOFED BY The Cravenette Co. Ltd.

F. W. STEVENSON & CO.

STOCK AND BOND BROKERS.

102-106 Pemberton Building. Cor. Fort and Broad Streets

FUNDS INVESTED FOR CLIENTS.

Orders Executed on all Exchanges on Commission.

Private Wires to Vancouver, Winnipeg, Toronto, Montreal.

Real Estate, Timber and Insurance.

BANK OF MONTREAL

Established 1817.

Capital, all paid up, $16,000,000. Reserve, $16,000,000. Undivided Profits, $898,814.94. Contingent Account $1,000,000.

Rt. Hon. Lord Strathcona and Mount Royal, G.C.M.G. and G.C.V.O., Hon. President.

Richard B. Angus, President.

H. V. Meredith, Vice-President and General Manager.

SAVINGS DEPARTMENT IN CONNECTION WITH EVERY BRANCH.

Interest allowed on Deposits at highest Current Rates.

Travellers' cheques issued to any part of the world.

J. S. C. FRASER, - - - Manager, Victoria

THE GERMAN-CANADIAN TRUST Co LTD.

639 FORT STREET PHONE 2445

Real Estate Department

Authorized Capital, $1,000,000

Alve von Alvensleben, Pres. W. V. Cosns, Mng. Dir.

Waterfront Lots

Fowl Bay

$3250—50x146x125, on Hollywood Crescent.

$3750—Corner of Hollywood and Wildwood, 57x 154.

$5250—Hollywood Crescent, 67x150x170

$4000—50x160, on Hollywood Crescent.

$3150—50x194x140, on Hollywood Crescent.

$3265—50x155, on Hollywood Crescent.

$3000—50x156, on Crescent Road.

Homes

BEAUTIFUL EIGHT-ROOM MODERN DWELLING AND A DOUBLE SIZE LOT ON MOSS STREET, near Fairfield. We say it's worth $15,000 (and we know) but it's yours for $12,500

9 ROOMS—Nine-room house on Oliver street, with lot 50x130; very nice neighborhood. Price, on good terms, only . . . **$6850**

8 ROOMS—Eight-room modern home on Saratoga avenue, with lot 44x120 to a lane. Can be bought on easy terms for. . . . **$7500**

8 ROOMS—A lovely home of eight rooms on McKenzie avenue, and lot 50x 124. Price, on good terms, is exactly . . **$8000**

7 ROOMS—Seven-room neat home on Cook street, with lot 50x115. Price, on convenient terms. . . **$6800**

THERE'S NOT EVEN A SUGGESTION

of a circular about a

PENMAN PROCESS LETTER

It's an exact facsimile of the BEST typewriting. Ask for a quotation.

"PENMAN BY NAME AND PENMAN BY NATURE"

H. G. PENMAN

ADVERTISEMENT WRITER · PUBLICITY ADVISER

309 Hibben-Bone Block *Phone 3412*

In Connection With Wilson Art Studio

Designers and Illustrators

Boarding houses, of the worth-advertising kind, always UTILIZE THE WANT ADS when table-vacancies occur.

Financial News

LIQUIDATION BRINGS SEVERE DEPRESSION

Situation in Stocks Aggravated by Banking and Currency Legislation

(By F. W. Stevenson & Co.)

New York, June 21.—Market was severely depressed on heavy liquidation for both foreign and domestic accounts induced in great part by the uneasiness on the other side over the probable outcome of the July settlements, preparations for which are now in progress, and by the announcement that the interstate commerce commission would not grant a reopening of the advance rate cases, but would inaugurate a new hearing under the auspices of its own experts. In addition to the foregoing there was a disposition to regard the latest turn in the developments in currency and banking legislation as somewhat unfavorable in the sense that the appointment by the president of six directors of the proposed federal reserve board would serve to inject politics into banking that would tend to aggravate final operations.

Heavy selling took place in Union Pacific on fears that the forthcoming decision in connection with dissolution matter will be unfavorable, and then, too, there was heavy pressure in the industrial department with very little support being in evidence. As the week ends, sentiment is again greatly depressed, and unless something assuring emanates from Washington it seems likely that quotation movement will extend further.

	High.	Low.	Bid.
Amal. Copper	63½	62½	62
Am. Can.	26¼	25¾	25¾
Am. Car. & Foundry	41½	40¾	40¾
Am. Smelting	61½	60¾	60¾
Am. Tel. & Tel.	128	127¾	127¾
Anaconda	32¾	31¾	31¾
Atchison	95¾	94¾	95
Do., pref.	97¾	97¾	97¾
B. & O.	93¾	93¾	93¾
B. R. T.	86¼	85¾	86
C. P. R.	215	213¾	213¾
Central Leather	23¾	20¾	20
C. & O.	54¼	53¾	54
C., M. & St. P.	102¼	100¼	100¾
Colo. Fuel & Iron	28¾	28¾	28¾
Con. Gas	128¼	128	127¾
Erie	23¾	23	23
Do., 1st pref.	36¾	36	36
G. N., pref.	122	120¾	120¾
G. N. Ore ctfs.	29½	29	29
Illinois Cent.	109	108¼	108¼
Inter-Metro.	15¾	14¾	14¾
Do., pref.	56¼	55¼	55¼
Inter. Harvester	105	104	104¼
Kan. City Southern	26¾	25¾	26
L. & N.	130¾	130	129¾
Lehigh Valley	149¼	148	148
Calif. Petro.	27½	27¼	27¼
Mex. Petro.	58¾	58¾	58¾
Guggenheim	41½	41	41
M., K. & T.	20¼	19¾	19¾
Mo. Pacific	28¾	28¾	28¾
Nev. Cons.	14½	14¼	14¼
N. Y. C.	99	98	98
N. Y., O. & W.	31½	31	31¼
N. & W.	102¼	102¼	102
N. P.	107¼	106	106
Pennsylvania	110	109¾	109¾
Pressed Steel Car	23	22¾	23
Railway Steel Spg.	24½	24¼	24¼
Reading	156¾	154¾	155
Rep. Iron & Steel	18¼	18	17¾
Rock Island	16¼	15	15
Do., pref.	25¾	24¼	24
S. P.	95¼	94¾	95¼
Sou. Railway	20¾	20¼	20¼
Tenn. Copper	29¼	27¾	29¼
U. P.	141	141¼	141¼
U. S. Rubber	57¼	56¾	56¾
U. S. Steel	52¾	50¾	50¾
Do., pref.	103	102¾	102¾
Utah Copper	41	40¾	40¾
Granby	54¼	53¼	53

Total sales, 282,400 shares.

% % %

TORONTO STOCKS.

(By F. W. Stevenson & Co.)

	Ask.	Asked.
B. C. Packers "A"	130	..
B. C. Packers, com.	130	..
Bell Telephone	145	..
Burt, F. N., pref.	..	93
Can. Bread, com.	..	20
Canada Cem., com.	27½	..
Can. Gen. Electric	105	109
Can. Mach., com.	..	60
Can. Loco., com.	45	..
Do., pref.	..	..
Canadian Salt	..	115
City Dairy, com.	..	102
Do., pref.	99¾	..
Consumers Gas	..	181
Detroit United	64	..
Dom. Canners	65	..
Do., pref.	98	..
Dom. Coal, pref.	..	109¾
Dom. Steel Corp.	44½	..
Dom. Telegraph	..	102
Duluth Superior	55	56
Maple Leaf, com.	47	50
Do., pref.	93	..
Mex. Northern	10½	..
Mexican L. & P.	64	..
Montreal Power	..	211
Monarch, com.	..	76
Do., pref.	..	95
N. S. Steel, com.	72	..
Pac. Burt, com.	30	..
Do., pref.	..	87½
Penman's, com.	..	54
Do., pref.	..	84
Porto Rico Railway	..	55
R. & O. Nav.	108½	109¾
Rogers, pref.	150	155
Russell M. C., com.	..	112
Sawyer Mas., pref.	..	95½
St. L. & C. Nav.	..	90
Sao Paulo Tram.	..	112
Spanish River, com.	43¾	..
Do., pref.	87	..
Tooke Bros., com.	..	45
Toronto Paper	95	..
Toronto Railway	126¾	127
Twin City, com.	101½	102½
Winnipeg Railway	..	193
Brazil	35½	35¾
Mines.		
Coniagas	..	735
Crown Reserve	346	350
La Rose	243	245
Nipissing Mines	870	..
Trethewey	24	..
Hollinger	1070	..
Banks.		
Commerce	204	..
Dominion	214	..
Hamilton	..	203½
Imperial	210	..
Merchants	186	188½
Metropolitan	..	190½
Montreal	..	230
Nova Scotia	255	257
Ottawa	205¾	..
Royal	216	..
Standard	218½	..
Toronto	..	204
Union	125	..

DEMAND CENTERS IN INTERNATIONAL COAL

Sales of Coronation and British Canadian Homebuilders on Stock Exchange

Victoria, June 21.—There were sales of Coronation and British Canadian Homebuilders on the local stock exchange this morning, and the general list was fairly active. Demand was mostly centred in International Coal and Coronation, but the Portland Canal issues were well supported. Granby held its strength during the morning despite pressure extending through all copper issues in American markets during the day. All the list have shown better action the past week, particularly Portland miners, and general feeling is for a renewal of interest in the near future.

	Bid.	Asked.
Balfour Patents, pref.	..	2.50
Blackbird Syndicate	155.00	170.00
B. C. Trust Co.	100.00	..
B. C. Packers, com.	120.00	..
B. C. Refining Co.	.40	.50
B. C. Copper Co.	1.25	2.50
Crow's Nest Coal	..	70.00
C. N. P. Fisheries	..	2.50
Can. P. S. Lumber Co.	1.00	2.50
Can. Cons. S. & R.	65.00	..
Coronation Gold	.87½	.88½
Dominion Trust Co.	100.00	..
G. W. Perm. Loan	130.00	135.00
Granby	52.00	55.00
International Coal & Coke	.34½	.36
Lucky Jim Zinc	.06	.09
McGillivray Coal	.14	.19
Portland Canal	.02	.02½
Pacific Loan	.23	..
Rambler Cariboo	.37	.44
Red Cliff	..	.08
Standard Lead	1.25	1.45
Snowstorm	.31	.33
Stewart M. & D.	.10	..
Slocan Star	..	.50
S. S. Island Creamery	7.50	..
Stewart Land	5.00	..
Victoria Phoenix Brewing	110.00	..
Unlisted.		
American Marconi	4.00	5.50
B. C. Coal & Oil	..	58.00
Canadian Marconi	2.50	3.50
Canadian Northwest Oil	.01	.02
Can. West Trust	..	110.00
Capital Furniture Co.	..	5.00
Can. Pac. Oil	.02	.05
Glacier Creek	.04½	.06½
Island Investment	..	45.00
Kootenay Gold	.14½	.16½
North Shore Ironworks	..	.10
Bakeries, Ltd.	7.00	11.00
B. C. Home Builders	.50	.75
Amal. Dev.	.06½	.08½

Sales: 100 Coronation, 88; 100 Brit. Can. Homes, 60.

% % %

STRONGER TONE FOR WHEAT ON WEATHER

Oats and Flax Participate in Market Conditions on Winnipeg Exchange

Winnipeg, June 21.—The wheat took on a stronger tone to-day on continued dry weather of considerable danger already in parts of the Dakotas. Oats were steady and flax much stronger, and advanced over 1 cent. The market was very strong at the close. Receipts were about average, being 320 cars inspected and 350 in sight. There is nothing new to report in cash and export circles.

	Open.	Close.
Wheat—		
July	98¾	99¾
Oct.	93¼	94
Dec.	..	92¾
Oats—		
July	35¾	35¾
Oct.	37½	37¾
Flax—		
July	116	116¾
Oct.	120½	121½
Dec.	120	119

Cash prices: Wheat—1 Nor., 97¾; 2 Nor., 95¾; 3 Nor., 90¾; 4 Nor., 86¾; 5 Nor., 76; 6 Nor., 73; feed, 60. Winter wheat—No. 1, 97¾; No. 2, 95¾; No. 3, 90¾; No. 4, 86¾.

Oats—No. 2 C. W., 35¾; No. 3 C. W., 33; extra No. 1 feed, 34¾; No. 1 feed, 33; No. 2 feed, 31.

Barley—No. 3, 48¾; No. 4, 47¾; rejected, 43¾; feed, 43¾.

Flax—No. 1 N. W. C., 115¾.

% % %

THE PEOPLE'S TRUST.

A meeting of the creditors and shareholders of The People's Trust Company, Limited, was held at the office of Westminster Trust, Limited, New Westminster, B. C., June 18th, for the purpose of considering the liquidators' report. The liquidators reported on the assets and liabilities of the People's Trust as follows:

	Book Value.	Liquidator's Valuation.
Agreements of sale receivable	$140,646 22	$140,646 22
Mortgages receivable	18,600 00	12,000 00
Real estate	191,223 47	138,980 00
Investments—		
Sundry bonds, stock and syndicate shares	80,024 32	50,815 00
Overseas Securities stock	273,000 00	5,000 00
Accounts Receivable—		
Insurance	9,423 12	2,000 00
Savings overdrafts	20,304 25	20,000 00
Trust accounts	5,262 15	4,000 00
Sundries	9,501 16	2,000 00
Bills receivable	33,529 87	5,000 00
Office furniture	15,349 53	2,000 00
Unpaid capital stock	62,976 24	20,000 00
Cash on hand and in bank	2,089 80	2,089 80
	$880,829 13	$404,531 02

Liabilities.

Agreements of sale payable	$122,528 67
Mortgages payable	11,200 00
Accounts payable—Insurance	3,106 14
Savings accounts	23,553 99
Trust accounts	27,096 98
Sundries	5,210 83
Bills payable	94,291 31
Liability to creditors	$287,577 92
Liability to shareholders	652,700 00
	$951,277 92

% % %

Victoria Carnival Week, August 4th to 9th, 1913.

WHEAT MAKES GAINS OF HALF CENT TO-DAY

Bullish Feeling Based on Reports of Insufficient Rain Precipitation

(By F. W. Stevenson & Co.)

Chicago, June 21.—Market closed with net gains of ½ or more for the day for active months, and July ⅝ higher. A feature of the market late in the session was buying of a little of July by La Salle street leader, which caused the trade to believe some good cash business was under way. Wheat trade was influenced a little by the heaviness in corn due to rains at the outset, when prices had a little dip to 90¾ September, 92½ December. Regardless of the rains which have been reported over spring wheat country this week, there is a feeling based on reports of wheat raisers, elevator people, millers and crop experts, that the precipitation is insufficient to carry the crop along for any length of time. Correspondents to-day wired that a very large strip across South Dakota had practically no rain, and that section facing crop failure if conditions do not change soon. The doubtful news from the Dakotas appeared to be the chief influence in the northwest. Late in the session the Minneapolis price was up ¾ over Friday close, and this bad considerable to do with late support here. Up to the close cash sales of wheat were reported at 75,000, and this is probably only a portion of the business done. Late New York messages claim ocean tonnage taken for 48 boat loads last 36 hours.

	Open	High	Low	Close
Wheat—				
July	90¾	91½	90¾	91
Sept.	90¾	91¾	90¾	91¾
Dec.	93¼	94¾	93¼	94¼
Corn—				
July	60¾	61	60¾	60¾
Sept.	61¾	62¼	61¼	61¾
Dec.	59¼	59¾	58¾	58¾
Oats—				
July	41¼	41¾	41	41¼
Sept.	41¾	42¼	41¼	41¾
Dec.	42¾	43¼	42¼	42¾
Pork—				
July	20.75	20.77	20.70	20.77
Sept.	20.45	20.47	20.35	20.42
Lard—				
July	11.15	11.15	11.07	11.12
Sept.	11.22	11.30	11.22	11.27
Short Ribs—				
July	11.72	11.75	11.70	11.75
Sept.	11.72	11.72	11.67	11.75

% % %

NEW YORK SUGAR.

New York, June 21.—Raw sugar steady; Muscovado, $2.83@2.86; centrifugal, $3.32@3.36; molasses sugar, $2.58@2.61; refined sugar steady.

% % %

MONTREAL STOCKS.

Montreal, June 21.—Breaks in C. P. R. and Bell Telephone constituted the feature of this morning's market. The latter opened at 143¾ and dropped under the influence of a weakening market to 140¾ shortly after. C. P. R. opened at 215 and declined to 214¾-214, following New York's weak lead. Generally the market lacked strength all round. Prices were: Twin City, 102¼; Detroit United, 66¾; Power, 209¾; Textile, 80; Brazilian, 85-84¾, 84¾-85; Soo, 124¼, 126-124¾; Iron, 45¾; and Cement, 28¼.

% % %

NEW YORK MONEY.

New York, June 21.—Money on call nominal; no loans. Time loans easier; 60 days, 3¾@4 per cent.; 90 days, 3¾@4 per cent.; 6 months, 4¾@4¾ per cent. Close—Prime mercantile paper, 5 per cent. Sterling exchange steady, with actual business in bankers' bills at $4.83 for 60 days, and at $4.86.85 for demand. Commercial bills, $4.82.75. Bar silver, 58½c. Mexican dollars, 48c. Bonds—Governments steady; railroads heavy.

% % %

CHICAGO LIVESTOCK.

Chicago, June 21.—Cattle—Receipts, 200; market steady; beeves, $7.20@9.05; Texas steers, $6.90@8; western steers, $7@8.10; stockers and feeders, $5.90@8.05; cows and heifers, $3.80@8.40; calves, $6.75@9.50.

Hogs—Receipts, 9,000; market slow at yesterday's average; bulk of sales, $8.65@8.75; light, $8.50@8.80; mixed, $8.45@8.80; heavy, $8.25@8.75½; rough, $8.25@8.45; pigs, $6.75@8.50.

Sheep—Receipts, 3,000; market weak; native, $4.60@5.50; western, $4.75@5.50; yearlings, $5.40@6.40; lambs, native, $5.10@6.75; western, $5.25@6.75; spring lambs, $5.25@7.50.

% % %

NEW YORK COTTON.

(By F. W. Stevenson & Co.)

New York, June 21.

	Open.	High.	Low.	Close.
Jan.	11.48	11.55	11.42	11.42-43
March	11.64	11.67	11.54	11.53-55
July	12.10	12.16	12.07	12.07-08
Aug.	12.03	12.05	11.96	11.97-98
Oct.	11.63	11.63	11.46	11.46-48
Dec.	11.51	11.61	11.47	11.47-48

% % %

PRIMARY MOVEMENTS.

Receipts.	To-day.	Last Year.
Wheat	539,000	322,000
Corn	922,000	761,000
Oats	1,042,000	448,000
Shipments.		
Wheat	479,000	220,000
Corn	558,000	437,000
Oats	559,000	898,000

% % %

STOCK FLASHES.

(By F. W. Stevenson & Co.)

New York—Most of copper selling is from Boston.

New York—Stock market lacks support, long stocks coming out. H. S. sold 10 and 15 thousand Steel, thought to be for Lawson.

ALTADENA

Third Station on Saanich L.E.

LOTS $625

See This Beautiful Subdivision.

Sayward Building and Central Building

BRITISH CANADIAN HOME BUILDERS

Phones 1030 3231

4% ON DEPOSITS

Subject to withdrawal by cheque. Interest Compounded Quarterly.

SECURITY TO DEPOSITORS:

PAID-UP CAPITAL AND RESERVE . . $2,848,103.58

TOTAL ASSETS, ... 6,106,686.52

A SUITABLE DEPOSITORY FOR TRUST FUNDS

Ask for further information.

The Great West Permanent Loan Company

1016 GOVERNMENT STREET, VICTORIA, B.C.

OFFICE HOURS—9 a.m. to 6 p.m.

Ford

THE UNIVERSAL CAR

Put the rest in the Bank. You'll find yourself in the best of company—your troubles lighter—your purse heavier—if you buy a Ford—and join the happy throng of those who know car comfort plus service satisfaction

More than 275,000 Fords now in service—convincing evidence of the wonderful merits—Runabout, $750; Touring Car, $825—f.o.b. Victoria, with all equipment.

WOOD MOTOR COMPANY, LTD.

740 Broughton St. Phone 4900. Private Ex.

1021 Rockland Ave. Phone 3863

GRAIN FLASHES.

(By F. W. Stevenson & Co.)

Chicago—Nebraska drought broken. Lamson selling wheat.

Grand Forks—Devil's Lake to Grand Forks same uneven condition of fields continues. Wheat has responded to more favorable weather, but recent rains have been too light to give much permanent benefit unless followed by general rains.

Snow's report from Holdridge, Kas., estimated wheat crop Nebraska at 70 million.

% % %

BANK STATEMENT.

	Increase.	Decrease.
Clearing house members' average loans	.....	$6,190,000
Specie	$8,247,000	.....
Legal tenders	1,143,600	.....
Net deposits	4,651,000	.....
Reserve	7,130,150	.....
Actual loans	.....	1,410,000
Specie	5,761,000	.....
Legal tenders	1,105,000	.....
Net deposits	5,523,000	.....
Reserve	4,997,150	.....

Victoria Stock Exchange

Board Room 2, Pemberton Blk.

Daily Session 10.30 a.m.

For list of members apply to the Secretary, P. O. Box 941.

SEPARATE TENDERS FOR POLES, CABLES, ETC.

Will be received up to 3 p. m. on Monday, July 7th, for the following:

(a) Cedar Poles.

(b) Magnetite Arc Cable.

(c) Magnetite Arc Installation.

Plans and specifications can be seen at the office of the City Purchasing Agent. Tenders are to be sealed, endorsed and addressed to W. Galt, Purchasing Agent of the City of Victoria, and to be marked on outside of envelope "Tenders." A certified cheque payable to the Corporation of the City of Victoria equal to five per cent. of the amount of the Tender must be enclosed with each Tender, and the cheque of the successful tenderer will be retained as a guarantee of the due fulfillment of the contract. The lowest or any tender not necessarily accepted.

W. GALT,
City Purchasing Agent.

Victoria, B. C., June 18th, 1913.

AT DUNCAN

Polo Ponies

One car, mixed polo and general purpose; 10 No. 1 polo ponies, know their business and fast; heavy teams and upstanding drivers; motor proof; fancy rigs and harness. Seen at Keating Ranch, one mile from Duncan Station.

Duncan, June, 1913.

NOTICE

In the Matter of the Estate of Harry Prior, late of Esquimalt District, B. C., deceased.

Notice is hereby given that all persons indebted to the above estate are required to pay the amount of their indebtedness forthwith to the undersigned, and all persons having claims against the said estate are requested to send particulars of their claims duly verified to the undersigned on or before the 27th day of June, 1913.

Dated this 27th day of May, A.D. 1913.

YATES & JAY,
Solicitors for Richard Peter Weber and Charles Jordan, Executors, 416-7 Central Building, Victoria, B. C.

"LAND REGISTRY ACT."

IN THE MATTER of an application for a fresh Certicate of Title to part of suburban lot No. 3 (having 26 feet frontage on Pioneer Street, Subdivision 8), Victoria City.

NOTICE is hereby given of my intention, at the expiration of one calendar month from the first publication hereof, to issue a fresh Certificate of Title in lieu of the Certificate of Title issued to Anna Barbara Kerg on the 30th day of May, 1882, and numbered 3894A, which has been lost.

Dated at Land Registry Office, Victoria, B. C., this 12th day of May, 1913.

S. Y. WOOTTON,
Registrar General of Titles.

TENDERS

Will be received by the undersigned for the lease of the four-storey brick building with lane at rear, situated on Yates street, south of Government, and commonly known as the Hepburn Block. Tenders may be for one or any number of years up to five. The highest or any tender not necessarily accepted.

I. BOOTH, Agent,
B. C. City & Suburban Properties, Ltd.,
2 Bridgman Building
1007 Government Street.

NOTICE

In the Matter of the Estate of Nestor Newman, late of South Saanich District, B. C., deceased.

Notice is hereby given that all persons indebted to the above estate are required to pay the amount of their indebtedness forthwith to the undersigned, and all persons having claims against the said estate are requested to send particulars of their claims duly verified to the undersigned on or before the 27th day of June, 1913.

Dated this 27th day of May, A.D. 1913.

YATES & JAY,
Solicitors for Allice Newman, Administratrix, 416-7 Central Building, Victoria, B. C.

SUN FIRE

The oldest Insurance Office in the world

FOUNDED A.D. 1710 BI-CENTENARY 1910

HOME OFFICE: LONDON, ENGLAND

Canadian Branch, Sun Building, Toronto, H. M. Blackburn, Manager.

PEMBERTON & SON, Victoria Agents

Canned Goods

to be nutritious and wholesome, must be the best that money can buy, and none but the most reliable, true and tried brands are offered by Dixi Ross & Co. Deleterious effects on the health follow the use of inferior goods. What we sell we know are pure, fresh and wholesome as they are delicious in flavor, preserving the natural taste of the fruit or vegetable or meat.

DIXI H. ROSS & COMPANY

Tels. 50, 51 and 53 — Liquor Dept., Tel. 53

Children's Sandals

TRUE-FORM SANDALS conform exactly to the shape of the foot. They are well constructed throughout, with no tacks or rough seams to hurt the foot. A good variety of leathers and patterns to choose from at, per pair, up from.....75¢

MUTRIE & SON

1209 Douglas Street, Sayward Building. — Phone 2504

Dwellings—Cosy and Homey

EIGHT ROOMED COOK STREET RESIDENCE—With large garden and splendid view; only one block from street car $6000

SEVEN ROOMED BEECHWOOD AVENUE HOME—In fine paved section, within easy reach of city $5750

FINLAYSON AND HIGH VIEW HOUSE—Five rooms $4500

TRENT STREET RESIDENCE—Four rooms, with all conveniences $1800

TRENT STREET—Two houses, one 6 rooms and another 2 rooms, on 50x140 corner lot to 40-foot lane $4500

ALL NEW, AND IN EVERY RESPECT MODERN

Island Investment Company, Limited

WE WRITE FIRE INSURANCE. — Sayward Block—Phone 1494

Branch Offices: 510-515 Rogers Block, Vancouver, and London, Eng.

Cylinder Oil for Motors

We are exclusive agents for Oils manufactured by W. B. Dick & Co., London, Eng.

The standard of excellence.

Ask for "ILO OIL"

Peter McQuade & Son

Established 1858. — Phone 41 — 1241 Wharf Street

Ship Chandlers, Marine Agents, Hardware Merchants, Mill, Mining, Logging, Fishermen's, Engineer's Supplies, Wholesale and Retail.

EDWIN FRAMPTON

McGregor Block, (first floor.) Cor. View and Broad. Phone 928.

Opening of New B. C. Electric Railway to Deep Cove Wednesday Next

CLOSE TO COLQUITZ STATION

$150 Cash—Garden City, off Marigold avenue, 50x132, large, high grassy lots, only a minute or two from car. Snap at.....$600

$150 Cash—50 ft. Jackson avenue, close to Quadra, lots few yards away are $750; this one for a week $550

$200 Cash—Hampton Rd., 1 block off Burnside car, choice lot. Price monthly terms $800

$200 Cash—Over quarter acre, on 2¾ mile circle, high and clear, on good road; only.....$850

$150 Cash—Watch Garden City rise when car starts; 4 lots only at $600, close to station. Cannot be matched for bargain; easy terms.

Quadra St. (just off)—Fine view lot (2-mile circle), only $1,000; quarter cash and terms.

$900—Fine corner lot, good elevation overlooking C. N. Railway and Swan Lake, 15 minutes from present car. This is an ideal site for store; cash $250 and easy terms.

$2750—Price of good 5-room house, 1 minute from Douglas car. Only $300 cash and terms like rent.

$3100—New 5-room bungalow on slope of Smith's Hill, with lovely view lot, near Hillside car; every modern convenience; cash $650, balance easy.

$300 Cash secures 5 acres level land, 20 minutes' walk from Cobble Hill station. Price $1000

$2000 Cash—50 acres first class land, adjoins E. & N. railway; new 3 room house, chicken houses, etc. Good water. One mile from Shawnigan lake. This is one of the most attractive farms in the neighborhood. Price, only $7500. Balance 1, 2 and 3 years.

The Exchange Realty

718 Fort St. — Phone 1737

A SUMMER HOME

New four roomed cottage, good big veranda, rustic f[illegible], large lot studded with trees; water and light facilities. Five minutes from Colwood station, store, post office and church. Price, for Quick Sale, $1775. Terms arranged.

THE EXCHANGE.

718 Fort St. — Phone 1737

Two good Pianos, Marquee Tent, Camping Furniture, and a host of House Furnishings. PRICES RIGHT.

$1.65 BREAD FLOUR $1.65

Best bread flour, 49-lb. sacks, each.....$1.65

Tel. 413. — SYLVESTER FEED CO. — 709 Yates St.

CHEAP HOMES

We have one five-room house which $300 will handle; two five-room houses which $500 will handle; two seven-room houses which $750 will handle, and one eight-room house which requires an initial payment of $1,000. All of these are very desirable homes, in good locations. The balance of the payments can be arranged to suit.

We also have several houses to rent.

KENNETH FERGUSON

Member Victoria Real Estate Exchange.

604 Broughton Street. — Phone 2214.

Messrs. Stewart Williams & Co.

Duly instructed by J. Lucas, Esq., will sell by

PUBLIC AUCTION

At the Commercial Hotel, Douglas St. (Next the City Hall), on

TUESDAY, JUNE 24

At 2 o'clock sharp, a quantity of

Household Furniture and Effects

Including Drawing Room Suite, Dining Room Suite, Chairs, Cook Stoves, Heaters, Iron and Wooden Bedsteads, Spring and Top Mattresses, Pillows, Bureas and Washstands, Toilet Ware, Good English Piano, Pictures, a quantity of Linoleum, Excellent Bath (nearly new), Sofas, Oc. Tables, Kitchen Treasure, Kitchen Tables and Chairs, China Cupboard, Lace Curtains, and other goods too numerous to mention.

The Auctioneer, - Stewart Williams

Victoria Auction Co.

Sells anything salable, in or out of the city. We arrange

HOUSEHOLD GOODS FOR SALE

Also will hold Saturday night sale at our Auction Rooms.

736 PANDORA ST.

L1955—Phones—4948

WATCH THIS SPACE

Preliminary Announcement

Joseph H. List & Co.

Auctioneers

Have been instructed by Mr. V. A. Holden, to sell by

Public Auction

At Rock Bay Hotel, on

Thursday and Friday, 26th and 27th of June

Furniture and Effects

OF 42 ROOMS.

Particulars in due course.

AUCTION

Every Tuesday

At 2 o'clock in City Market, Fisguard street. Livestock, poultry, implements, etc.

JOSEPH H. LIST, Auctioneer

MELLOR BROS LTD
INTERIOR DECORATORS

Have Moved

To their New Building

819 BROUGHTON ST.

FOR WOMEN'S AILMENTS

Dr. Martel's Female Pills have been the Standard for 20 years and for 40 years prescribed and recommended by Physicians. Accept no other. At all druggists.

"In Business for your Health"

STRAIGHTEN UP with a SHOULDER BRACE

The "Truform" Brace is comfortable and durable, containing no steele or rubber, to rust or wear out, thus enabling it to be washed. For men, women and children, at $2.00 and $2.50

John Cochrane

CHEMIST

Northwest corner Yates and Douglas Streets.

Phones 462, 3598.

NOTICE TO THE PUBLIC.

Until further notice, Rock Bay Bridge will be closed to heavy traffic, and light vehicles are to cross the bridge at a rate not to exceed three miles per hour.

By order,

CITY ENGINEER.

FINANCIAL POLICY IS BEFORE COUNCIL

Committee Recommends Retention of Arrangement With Dominion Securities Co.

DISCUSSION IS LAID OVER FOR NINE DAYS

Temporary Financing by Means of Further Issue of Treasury Bills Suggested

The suggestions in brief:

To retain the fiscal agents.

All debentures in hands of agents to be sold.

Temporary financing by means of treasury notes.

Issue of treasury bills to carry on important works of local improvement, totalling $1,000,000.

Although the city council had specially set yesterday evening's session to hear a report from the finance committee, which had met in the afternoon to draft a statement on the situation with regard to the financial issue and the Dominion Securities, Ltd., the city's agents in London and Toronto, an unusually important report was laid over till Monday week, after the aldermen had talked for an hour in a desultory manner.

The finance committee of the council had two members away, and no copies of the report were available, as a result of which aldermen who are not on the committee, notably Aldermen Cuthbert and Dilworth, declared their inability to pass upon such important matters at once, they asked for further time to consider its recommendations. The suggestions were to retain the fiscal agents, to sell all debentures in the hands of the agents, renew the treasury bills falling due in October and to arrange for a further issue of these short term securities when possible.

As Aldermen Dilworth and McNeill indicated, they would also be among the absentees from the council board on Monday, consideration of the matter was laid over till June 30.

Committee's Report.

The report of the committee was as follows:

"1. That in the opinion of this committee it would be unwise to abolish the fiscal agency, in the present condition of affairs.

"2. That it is not advisable to make a further issue of securities at the present time, but that all debentures in the hands of the fiscal agents be disposed of, together with such local improvements as may become available.

3. That arrangements be made through the fiscal agents for temporary financing as follows: Renew such treasury bills due October 2 next, that it would be in the interest of the city to carry forward, approximately $1,500,000. Arrange for a further issue of treasury bills, when possible, so as to enable certain works of local improvement to be completed and the assessments made; Land expropriations, $300,000; paving contracts, $350,000; new work, $350,000; total, $1,000,000.

"The amount for new work to be applied only to such works as have been commenced, primarily Gorge road, Douglas street and Fort street, and that no new works of local improvement be undertaken or commenced at present."

The discussion, which rambled over a wide field, did not offer any criticism of the recommendations of the committee, but was merely the elaboration of excuses for delaying action. Alderman Cuthbert, however, did add new matter when he stated that the council had been kept in ignorance of the fact that the advertisements issued in the English papers called for subscribers to pay a percentage on allotment and the balance at stated dates. This was the reason why the council now had to wait for payment in detail.

Aldermen Did Not Know.

He also criticized the mayor and comptroller, as did also Alderman McNeill, for authorizing a statement in Thursday's Times on the financial situation which contained matter which had never reached the aldermen and would have guided their judgment had it been public property earlier.

Mayor Morley was obviously annoyed at the reluctance of the aldermen to adopt a suggestion from the chair that Mr. Raymur, the comptroller, and the representative of the fiscal agents, Mr. Steele, be heard on the matter, and remarked that it would be a good thing if the council took a six months' vacation.

The discussion was then adjourned till Monday week upon the report.

WEATHER BULLETIN.

Daily Report Furnished by the Victoria Meteorological Department.

Victoria, June 21.—5 a. m.—The pressure has given way on the Coast and an ocean low pressure area covers British Columbia and the Rocky Mountain region. Rainfall has been general on the Pacific slope and a southeasterly gale prevails at Northhead. In the prairie provinces showers have fallen in Alberta and Saskatchewan; warm weather is general and the high area is now central in the Dakotas.

Forecasts.

For 36 hours ending 5 p. m. Sunday.

Victoria and vicinity—Northerly and easterly winds, unsettled, with showers.

Lower Mainland—Light to moderate winds, unsettled, with showers.

Reports.

Victoria—Barometer, 29.96; temperature, 52; minimum, 52; wind, 8 miles N.; rain, .22; weather, rain.

Vancouver—Barometer, 29.98; temperature, 52; minimum, 52; wind, calm; rain, .14; weather, rain.

Kamloops—Barometer, 30.04; temperature, 46; minimum, 44; wind, calm; weather, cloudy.

San Francisco—Barometer, 29.98; temperature, 58; minimum, 58; wind, 4 miles N. E.; weather, cloudy.

Edmonton—Barometer, 29.90; temperature, 54; minimum, 50; wind, 12 miles S.W.; rain, .02; weather, cloudy.

Winnipeg—Barometer, 30.18; temperature, 60; minimum, 46; wind, calm; weather, part cloudy.

Victoria Daily Weather.

Observations taken 5 a. m., noon and 5 p. m., Friday:

Temperature.

Highest	69
Lowest	51
Average	60

Rain, .05 inch.

Bright sunshine, 8 hours 30 minutes.

General state of weather, fine.

A commission in lunacy had called a woman to the witness stand. "And now," said the commission's counsel to her, "what is your ground for claiming that the accused is insane." The woman gulped, wiped her eyes, and answered: "Well, gentlemen, he took me to the theatre twice in one week. Each time we went in a taxi-cab, we had supper each time after the performance, and each time he bought me chocolates and flowers. He didn't go out to see a man between the acts, either." "But, madam," said a commissioner, "surely these actions do not prove insanity on the accused's part?" "But you forget, sir," said the lady, with a sad smile, "you forget that the accused is my husband."

LOWER TAX RATE IN COMING SEASON

Expected Taxes Will Amount to About 17½ Mills on the Dollar Net

There is every prospect that when the tax rate by-law is introduced to the attention of the city council on Monday, there will be a reduction of about a mill net in the rate on 1912. While the annual services of the city will, with its growth, involve an additional expenditure of $400,000, in spite of the rigid economy laid down in the progress of the estimates through committee of the whole council, the greatly enhanced assessment will meet those extra votes, and yet allow for a decrease in the tax rate.

Some of the aldermen were dubious earlier in the year of the total coming down in a year of financial difficulty, but there is little doubt that whereas the net rate last year was 18.83 mills, the total will be between 17 1-3 and 17½ mills net on the dollar, the gross rate being slightly lower than in 1912. As usual it will be divided into the various sections for general, school, health and similar purposes. The sum required for the services of the year will be about $2,136,400.

There is not much prospect of an important business meeting on that date on account of the fact that four of the aldermen will be away, and several of the most important subjects engaging the attention of the council at the present time will be postponed by consent till the return of the absentees. In this catagory are the financial report and the greater development commission.

It is improbable that anything will be done with regard to the extension of the city limits till the intermunicipal committees can be aroused into some enthusiasm to discuss the subject, as the last few meetings have not aroused that interest which was hoped from its formation.

When "Work" Becomes "Labor"

There's Something Wrong. Dr. Morse's Indian Root Pills Will Right It.

Thousands of Women feel just like this.

When it seems as if you simply could not bear up any longer it is high time to look for the cause of the trouble—and the remedy. In an astonishingly large number of cases the real cause of woman's misery is found to be constipation, and the remedy that always cures is *Dr. Morse's Indian Root Pills.*

Neglect of the daily movement of the bowels, so necessary to health, soon poisons the whole system from the impurities retained in the body. Headaches, indigestion, biliousness and lassitude follow, and often more serious female disorders are brought on or aggravated.

Dr. Morse's Indian Root Pills not only regulate the bowels, but they stimulate kidneys and skin as well to throw off waste matter and purify the blood. The result is quickly apparent in the disappearance of the headaches and biliousness, and the return of health and vigor. Thousands of women all over the world owe their present good health to *Dr. Morse's Indian Root Pills.*

Made by W. H. Comstock Co., Ltd., Brockville, Ont., and sold by all dealers at 25c a box. 3

Y.M.C.A.

SUMMER MEMBERSHIP

(Full Privileges)

Good Until October 1

$5.00

Gymnasium, Swimming, Hikes, Clubs, and many other out-of-doors' activities.

SALE

AT

LEE DYE'S

All Silks
Brassware
Ivoryware
Mirrors
Japanese Matting
Silverware
Cotton Crepe

Grass Furniture
Mahogany Furniture
Sea Grass Furniture
Oriental Rugs
Canton Chinaware
Etc., Etc.

20 and 10 Per Cent. Off Regular Prices

Prompt deliveries, prompt service. Everything in the store is reduced.

LEE DYE

We have a good lady tailor.

715 VIEW STREET — JUST ABOVE DOUGLAS

St. Andrew's College

Toronto, Ont.

A Residential and Day School for Boys. Preparation for the Universities, Royal Military College and Business. Upper and Lower Schools. Calendar sent on application.

Autumn Term commences Sept. 11th, 1913.

Rev. D. Bruce Macdonald, M.A., LL.D., Headmaster

SILK SALE

Starting To-day (FRIDAY)

We Shall Give

10% to 20%

Cash Discount

Nothing Reserved

The Entire Stock Goes

Chinese Emporium Co.

1601-3 Government St. — Phone 2862